3889

MADURAI UNIVERSITY

Eighth Annual Report 1973

MADURAI UNIVERSITY

செந்தமிழ்க் கல்லூரி

மதுரைத் தமிழ்ச் சங்கம், மதுரை

EIGHTH ANNUAL REPORT

1973

ANNUAL REPORT — 1973

CONTENTS

Chapter		Page
I.	Important Events	1
II.	Personnel	8
III.	University Authorities	10
IV.	Affiliated and Approved Institutions	15
V.	Assistance to Affiliated Colleges by the University Grants Commission	22
VI.	Courses of Studies and Examinations	27
VII.	Teachers and Research Departments	34
VIII.	Buildings and Accommodation	41
IX.	Library	46
X.	Endowments	49
XI.	Accounts	52
XII.	Other Activities	57
	Conclusion	59

APPENDICES

Appendix			*Page*
A	—	Statement showing the staff strength (both teaching and non-teaching staff) of the University during the year.	65
B	—	List of Boards of Studies with the names of Chairmen.	71
C	—	Amendments and additions to statutes, ordinances and regulations made during the year	76
D	—	List of new approved colleges permitted to be opened and the colleges permitted to start additional courses during the year.	105
E	—	Statement showing the total number of students in different courses in the University.	112
F	—	Statement of Hostel Return for 1973.	117
G	—	Details showing the names of approved / affiliated colleges, year of establishment, courses offered, strength of staff and students etc.	132
H	—	List of Colleges sanctioned Students' Aid fund during the year.	210
J	—	Statement showing the number of candidates appeared and passed the various examinations conducted by the University during the year 1973. (Annual & Supplemental)	214
K	—	List of Examinations recognised by the University for purposes of higher education.	224

Appendix		*Page*
L —	Statement showing the number of applications received during the year from candidates for exemption from the production of attendance certificates for various examinations to appear privately.	233
M —	Statutes relating to convocation for conferring degrees.	234
N —	Statement showing the number of persons on whom degrees were conferred at the sixth annual convocation.	240
P —	Statement showing the number of persons on whom degrees were conferred at the supplemental convocation.	242
Q —	Statement showing the number of persons on whom degrees were conferred at the seventh annual convocation.	244
R —	Statement showing the number of diplomas awarded at the Special meeting of the Senate.	246
S —	List of teachers appointed by the University during the year with the designations.	247
T —	List of distinguished persons who visited the various departments of the University.	253
U —	Report on the working of the teaching-cum-research departments of the University.	259
V —	Statement showing the names of research scholars who have been registered for the various research degrees during the year.	343
W —	Statement showing the number of Ph. D. and M. Litt. degrees awarded by the University so far.	349

Appendix		*Page*
X —	List showing the schemes under operation in the University departments.	350
Y —	Terms and conditions of the First Conference of All India University Tamil Teachers' Association Prize	352
Z —	List of prize winners and medalists of the University during the year	353
AA —	Report on the Sports and Tournaments activities of the University.	358
AB —	Report on the activities of the National Cadet Corps.	363
AC —	Details of essay competition conducted during the year.	365
AD —	Report on the working of the Department of Youth Welfare.	367
AE —	Detailed report on the working of the Institute of Correspondence Course and Continuing Education	377
AF —	Report on the working of the Evening College conducted by the University.	385
AG —	Report on the working of the Post-Graduate hostels of the University	387
AH —	Report on the working of the Study Centres of the University.	389
AI —	Report on the working of the Madurai University Central Co-operative Stores Limited and the Madurai University Employees Co-operative Thrift and Credit Society.	391
AJ —	Report on the Madurai University Hostel Construction Co-operative Society Limited.	397

Madurai University

EIGHTH ANNUAL REPORT

CHAPTER I

IMPORTANT EVENTS

The Syndicate presents to the Senate under Section 21 of the Madurai University Act, 1965, the Eighth Annual Report on the working and progress of the University. This report is for the calendar year 1973.

This University was inaugurated on 6th February, 1966. The area of the University Campus is about 745 acres. The University is of teaching and affiliating type. The jurisdiction of the University extends over the area comprising four southern revenue districts viz., Madurai, Ramanathapuram, Tirunelveli and Kanyakumari in the State of Tamilnadu.

Some of the important events of the University during the year are given hereunder :

Opening of further New Buildings at the Campus

The new university library building was declared open by the Hon'ble Dr. Navalar V. R. Nedunchezhiyan, Minister for Education, Government of Tamilnadu and Pro-Chancellor of the University on the 20th October, 1973 at 10-00 a. m. His Excellency Thiru K. K. Shah, Governor of Tamilnadu and Chancellor of the University presided over the function.

The estimated cost of the Library building comes to Rs. 11,67,000. This was constructed with the financial assistance of the University Grants Commission and the Government of Tamilnadu.

The Guest House, Students' Home and the Correspondence Course block were declared open by the Hon'ble Prof. K. Anbazhagan, Minister for Public Health, Government of Tamilnadu on 11th December, 1973 at 4 p. m.

The estimated cost of the Guest House is Rs 4,30,000. This building was constructed with cent percent financial assistance of the Government of Tamilnadu.

The estimated cost of the Students' Home is Rs. 1,75,000/- This building was constructed with the financial assistance of the Government of Tamilnadu and the University Grants Commission.

The estimated cost of the Correspondence Course block is Rs. 3,80,000/- This was constructed with the financial assistance of the Government of Tamilnadu and the University Grants Commission.

The Plant Breeding Centre which is called "Green House" constructed for the Department of Biological Sciences was declared open by Thiru P. Sivalingam, Director of Technical Education, Government of Tamilnadu on 17th September 1973. The estimated cost of this building comes to Rs. 62,000/-

The Madurai University Post Office Building was declared open by Dr. M. Varadarajan, Vice-Chancellor of the University on 20th January, 1973. The estimated cost of this building comes to Rs. 80,000/-. This was constructed with the financial assistance of the Government of Tamilnadu. Telegraph facilities are also provided in this Post Office.

Two additional hostels for post-graduate students one each for men and women were constructed during this year with the financial assistance of the University Grants Commission and the Government of Tamilnadu.

New Courses Permitted to be Opened by the University

Permission was granted to offer:

I. B. Sc., Rural Development Science Course in Arul Anandar College, Karumathur.

Library

Work :

Commenced	Completed
15—12—1971	30—11—1973

Estimated Cost :
Rs. 11 . 67 Lakhs

2. B. A. Specialised course in Sanskrit and Tamil in Rameswaram Devasthanam Kalloori, Rameswaram.

3. B. Sc. Applied Science Course in Thiagarajar College of Engineering, Madurai

4. Post-graduate diploma course in Electro-Chemical Engineering in Alagappa Chettiar College of Engineering and Technology, Karaikudi.

5. Certificate courses in Bio-Chemistry, Tamil and South Indian Culture, Kannada, Sanskrit, Malayalam and Telugu and diploma course in Tamil in the departments of the University.

6. Certificate and Diploma Courses in German in the Tamilnadu Theological Seminary, Madurai.

Institute of Correspondence Course

and Continuing Education

During the year under report the Institute of Correspondence Course moved to its new building at the Campus. The enrolment in the Institute during the year touched the figure of 10,472 as against 5,500 last year.

Saiva Siddhanta Chair

A chair in Saiva Siddhanta has been instituted with the assistance provided by the Arulneri Thirukkootam, Kualalampur. So far a sum of Rs. 3,00,000/- has been received for this purpose. It is proposed to appoint a Professor under this Chair.

Vice-Chancellor's visit to Countries Abroad

The Vice - Chancellor attended the Conference of the Executive Heads of the Association of Commonwealth Universities at Edinburgh and Exeter during August, 1973.

Vice-Chancellor's attendance at meetings

The Vice - Chancellor attended the following meetings :

1. 48th Annual meeting of the Inter-University Board of India held at the Shivaji University, Kolhapur on the 5th and 6th February, 1973.

2. U. G. C. Retired Teacher's Scheme Committee meeting held on 3rd April, 1973 at Delhi.

Assistance to the University by the University Grants Commission

The University Grants Commission has agreed to continue financial assistance of Rs. 21,500/- per annum for a period of one year for the publication of News Letter "Cosip News & Views" by the Department of Biological Sciences.

The University Grants Commission has sanctioned an additional grant of Rs. 2/- lakhs towards the purchase of books and journals for the University Library.

This University has been chosen for the implementation of a scheme jointly organised by the University Grants Commission and the British Council for presentation of books and periodicals to the tune of £ 4,000/-.

The University Grants Commission has approved the proposal of putting up a Molecular Biology block in the Department of Biological Sciences.

College Science Improvement Programme

Under the University Leadership Project in Mathematics three courses for college teachers in Mathematics were conducted during the year.

Institute of Correspondence Course and Continuing Education Block

Work :

Commenced 1—1—1972

Completed 31—3—1973

Estimated Cost: Rs. 3·80 Lakhs

January – March, 1973	...	Algebra
July–September, 1973	...	Analysis
October–December, 1973	...	Geometry

Besides the above, one year course was also conducted under the programme.

Similarly under the University Leadership Project in Biological Sciences, two courses for college teachers in Botany and Zoology were conducted during the year.

1—7—1973 to 15—7—1973 – Plant Embryology

1—7—1973 to 15—7—1973 – Embryology in Animals

Seminars, Summer Institutes, Conferences etc.

1. Under the auspices of this University an International Symposium on Biomembranes was held from 11th to 14th December, 1973. The symposium was inaugurated by Hon'ble Prof. K. Anbazhagan, Minister for Public Health, Government of Tamilnadu on 11th December, 1973. Dr. M. Varadarajan, Vice-Chancellor presided over the function. Seventeen scientists from abroad and about thirty leading scientists from all over India took part in the proceedings of the symposium. In addition a number of research scholars and students from all over India took part in the symposium. The conveners of the symposium were Dr. A. Gnanam, Dr. J. Jayaraman, and Dr. (Mrs.) Kunthala Jayaraman of the Department of Biological Sciences of the University.

The above symposium was organised with the financial assistance of the University Grants Commission, Council of Scientific and Industrial Research, Department of Atomic Energy of Government of India and the Government of Tamilnadu.

2. An all India Indo-British Summer Institute in Biology using advanced level Nuffield materials for college teachers was organised by the Department of Biological Sciences from 4th to 26th June 1973 with Dr. (Mrs.) Kunthala Jayaraman, Reader as its Director. 45 teachers from all over India attended. This was conducted with the financial assistance of the University Grants Commission.

3. A Special Summer Institute in New Techniques in Bio-Research was organised by the Department of Biological Sciences from 7th May to 2nd June 1973 with Dr. J. Jayaraman, Reader as its Director. 42 teachers from all over India attended. This was conducted with the financial assistance of the University Grants Commission.

4. An all India Summer Institute in Physics for meritorious Post-graduate students was organised by the Department of Physics during May-June 1973 with Dr. K. S. Chandrasekaran, Professor of Physics as its Director. 40 Post-graduate students from all over India attended. This was conducted with the financial assistance of the University Grants Commission.

5. A Summer Institute in Chemistry (Natural Products) for College teachers was organised by the Department of Natural Products Chemistry and Physical Chemistry with the financial assistance of the University Grants Commission from 21st May to 23rd June 1973 with Dr. S. Neelakantan, Head of the Department of Natural Products and Physical Chemistry as its Director. 39 teachers from areas of Tamilnadu, Kerala, Karnataka and Andhra Pradesh attended.

6. An Orientation Course for college science teachers to teach science subjects through Tamil medium was organised from 28th December, 1973 for a period of 14 days at Sri Meenakshi Government College for Women, Madurai, under the Directorship of Dr. N. Arumugam, Head of the Department of Physical Organic Chemistry and Inorganic Chemistry of the University. The course was sponsored by the Government

of Tamilnadu. The Government have sanctioned a sum of Rs. 38,000/-. 158 teachers from Madurai and Madras University area have participated in the course.

7. During the summer of 1973, the Department of Youth Welfare organised Youth against Famine Camps. 28 Youth against Famine Camps were conducted by 28 colleges. 2051 students and 480 non-students and 50 teachers took part in these camps. They were conducted with the grant sanctioned by the Government of India.

General Inspection Commission

With reference to Section 47 of Chapter IX of the Madurai University Act, the University has taken up the general inspection of the colleges during this year and has completed the inspection of 22 colleges during the year under report.

Private Appearance

During the year under report, an amendment to regulation has been passed permitting B. A. degree holders of this University or any other recognised university considered as equivalent thereto to appear for the M. A. degree examination privately in the subject in which they have qualified for the pass degree with the particular subject in the main standard under Part III.

CHAPTER II

PERSONNEL

a) Chancellor
His Excellency Thiru K. K. Shah, Governor of Tamilnadu
Raj Bhavan, Guindy, Madras - 600022

b) Pro-Chancellor
Dr. Navalar V. R. Nedunchezhiyan, M. A., D. Lit.
Minister for Education, Government of Tamilnadu
Madras - 600009

c) Vice-Chancellor
Dr. M. Varadarajan, M A., M. O. L., Ph D, D., Litt.

d) Registrar
Thiru S. Ramanujam, M. A., M Ed.

e) Deputy Registrar
Thiru S. Santanagopalan, B. A., Dip. in Stat.

f) Finance Officer
Thiru K. S. Subramanian, B. A.

g) Assistant Registrars
Thiru D. Manickaraj
Thiru Ghulam Ghouse

h) A statement showing the staff strength (both teaching and non-teaching) in the Administrative wings of the University, Teaching departments, Youth Welfare Department, Physical Education department, Institute of Correspondence Course and Continuing Education, Evening College, Library and the Study Centres is given in Appendix-A.

i) Provision has been made for increasing the staff strength under various categories during this year as given here under :

			Numbers	
1.	Professor	... ...	1	
2.	Reader	... ...	2	
3	Senior Lecturer	... ...	5	
4.	Lecturer	... ...	19	
5.	Part-time Lecturer	.. ...	5	
6.	Senior Superintendent	... ...	3	(New Post)
7.	Selection Grade Assistant	... ...	5	
8.	Junior Technical Assistant	... ...	1	
9.	Assistant	... ...	8	
10.	Clerk	... ...	19	
11.	Store Clerk	... ...	3	
12.	Senior Technician	... ...	1	(New Post)
13.	Technician	... ...	4	
14.	Electrician	... ...	4	
15.	Helper	... ...	2	
16.	Care-taker (Guest House)	... ...	1	(New Post)
17.	Peon	... ...	7	
18.	Watchman	... ...	10	
19.	Gardener	... ...	10	
20.	Duplicator Operator	... ...	1	
21.	Sweeper	... ...	1	

CHAPTER III

UNIVERSITY AUTHORITIES

Elections to fill in certain vacancies in the authorities of the University, viz., the Senate, the Academic Council and the Standing Committee of the Academic Council were conducted during the year under report on the dates indicated below :

Senate

Sl. No.	Name of the constituency.	No. of candi-dates elected.	Date of Election.
(1)	(2)	(3)	(4)
1.	Academic Council	2	28th Sep. '73
2.	Principals of approved colleges	2	24th Nov. '73

Academic Council

Sl. No. (1)	Name of the Constituency (2)	No. of candidates elected (3)	Date of election (4)
1	Teachers of Post-graduate colleges.	6	5th Aug. '73 10th Aug. '73 11th Aug. '73 14th Aug. '73 18th Aug. '73 14th Sep. '73
2.	Nomination by the Chancellor	6	13th Feb. '73 17th Apr. '73 18th Sep. '73
3	Teachers of Professional colleges.	3	2nd Feb. '73 24th Apr. '73 18th Jul. '73
4	Standing Committee of the Academic Council	6	3rd Mar. '73

1. **Senate** :

The Senate met twice during the year. The annual meeting of the Senate was held on 28th March, 1973 and the ordinary meeting was conducted on 12th October, 1973. Diplomas were awarded to persons who had qualified in the respective examinations at the Senate meeting held on 12th October, 1973 There are 122 members in the Senate of the University.

2. Academic Council :

The Academic Council met twice during the year viz., on 3rd March, 1973 and 28th September, 1973. There are 134 members in the Academic Council of the University.

3. Syndicate :

The Syndicate met 12 times during the year to transact business. Urgent items of business were also transacted in circulation. There are 12 members in the Syndicate. The following are the members of the Syndicate.

Ex-Officio members :

1. Dr. M. Varadarajan, M.A , M.O.L., Ph.D., D.LITT. (Vice-Chancellor)
2. Thiru V. T. Titus, M.A , M. LITT., B T. (Director of Collegiate Education)
3. Thiru P. Sivalingam, B. E. (HONS)., M. S. (CALIF)., F. I. E. (IND). (Director of Technical Education)

Elected by the Senate :

4. Selvi S. Baghirathi, M. A., M. LITT.
5. Thiru R. Kanagasabapathy, B. SC. (HONS).
6. Thiru K. Padmanabhan, B SC., M. B. B. S.
7. Thiru A. Srinivasa Raghavan, M. A.

Elected by the Academic Council :

8. Thiru T. Saktivelu, M. A.
9. Thiru M. A. Thangaraj, M. A., Ph.D.
10. Thiru K. Ganesan, B A , L. T.

Nominated by the Chancellor :

11. Thiru Palanivel Rajan, B. SC , B. L., M. L. A.
12. Thiru M. Sankaralingam, M. A., M. L. C.

4. **Standing Committee of the Academic Council** :

The Committee met on 1—2—1973, 31—3—1973 and 3—9 - 1973 There are seven members on the Standing Committee of the Academic Council.

5. **Finance Committee** :

The Finance Committee met on 26—9—1973, 28—11—1973 and 14—12—1973. There are five members in the Finance Committee.

6 **Boards of Studies** :

There are 44 Boards of Studies constituted by the University. The following Boards of Studies were newly constituted during the year under report.

Board of Studies in Philosophy — P G.

Board of Studies in Library Science.

A list of the Boards of Studies with the names of the Chairmen is given in Appendix-B

7. The following Sub-Committees of the Syndicate met during the year under report on the dates noted against each:—

Names of the Committee	Date of the meeting
1. Syndicate committee on Recognition, Affiliation, and Inspection of the colleges.	20—1—73, 17—2—73, 17—3—73, 27—3—73
2. Syndicate committee on Discipline, Welfare and Residence of Students.	1. 19—1—73
	2. 3—2—73
	3. 17—2—73
	4. 26—2—73
	5. 3—4—73
	6. 9—6—73
	7. 20—6—73
	8. 26—6—73
	9 8—9—73
	10. 18—9—73
	11. 3—11—73
	12. 27—11—73

3. Appointment committee of the Syndicate

1. 2.5 73
2. 3.5.73
3. 27.9.73

4. The Syndicate committee on Courses of Studies and Examinations transacted business by circulation.

8. Obituary :

The Syndicate reports with regret the demise of Thiru D. A. Thangasamy, member of the Senate and the Academic Council.

9. Legislation :

Amendments and additions to statutes, ordinances and regulations made and adopted by the Senate at its meetings held on 28th March, 1973 and 12th October, 1973 during the year under report are given in Appendix-C.

CHAPTER IV

AFFILIATED AND APPROVED INSTITUTIONS

The total number of affiliated and approved institutions in the University area during the year under report is 96 as against 95 last year.

Approval granted to the following colleges which did not function during the academic year 1972-73 was withdrawn :

1. Chattanatha Karayalar Yadava College, Shencottah.
2. Annavinayagar Devasthanam College, Ganapathipuram.

Number of colleges under different categories that existed during the years 1966, 1972 and 1973 :

				1966	1972	1973
I.	Colleges for General Education	Men	Govt.	1	3	3
			Aided	29	55	55
		Women	Govt.	2	3	3
			Aided	9	13	15
II	Colleges for Professional Education	a) Medicine	Govt	2	2	2
			Aided	–	1	1

			1966	1972	1973
(b) Indian Medicine		Govt.	1	1	1
(c) Engineering		Govt.	1	1	1
		Aided	1	1	1
(d) Agriculture		Govt.	1	—	—
(e) Teaching	Men	Aided	5	6	6
	Women	Aided	2	3	3
(f) Physical Education		Aided	1	1	1
III. Oriental Colleges		Men	3	2	1
		Women	—	1	1
IV. Other Institutions		Men	1	1	1
		Women	1	1	1
			60	95	96

During the year under report three new approved colleges were opened in this University area. Details of the new colleges opened and details of the additional courses permitted to be started in the existing colleges during the year under report are given in Appendix-D.

Permission was granted to change the names of the following colleges as detailed below :

1. "De La Salle College", Karumathur changed as "Arul Anandar College", Karumathur, Madurai.

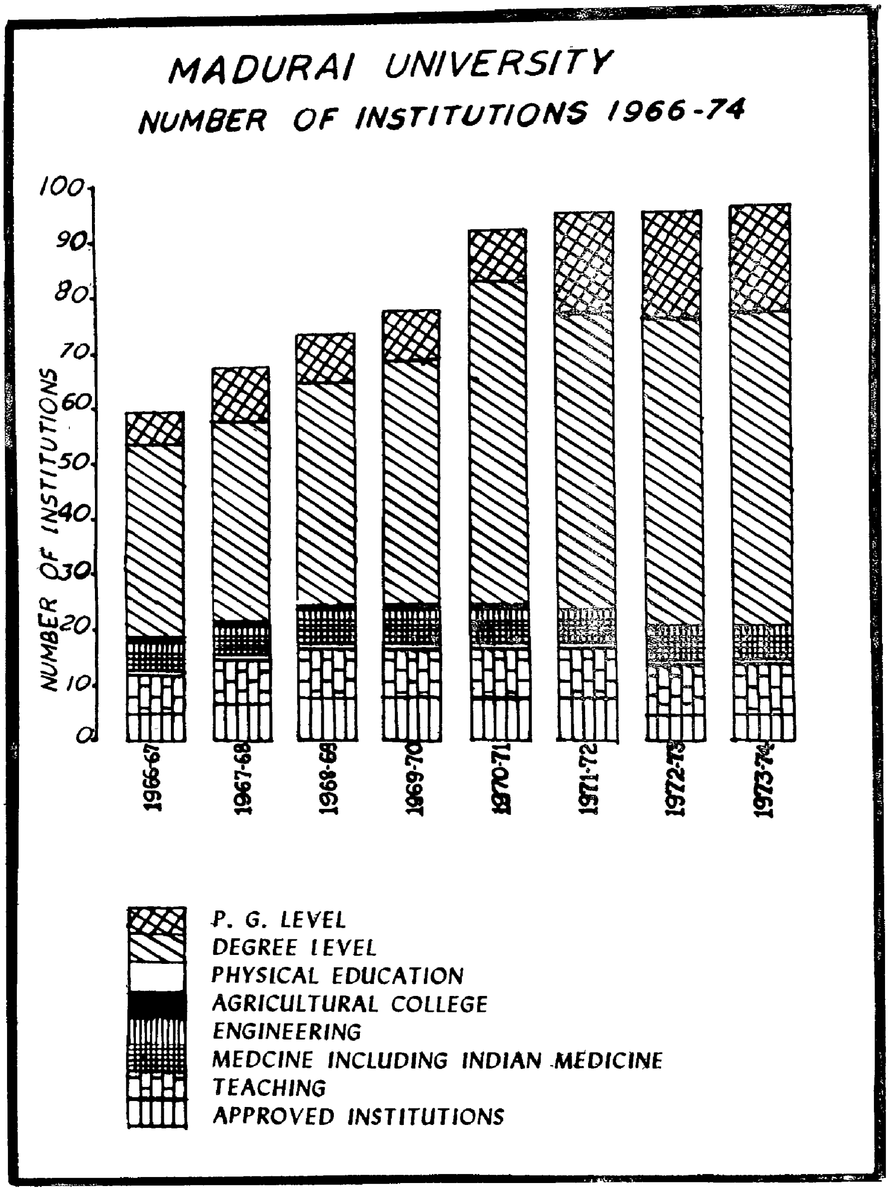

MADURAI UNIVERSITY
NUMBER OF INSTITUTIONS 1966-74
NUMBER OF INSTITUTIONS
0
10
20
30
40
50
60
70
80
90
100
1966-67
1967-68
1968-69
1969-70
1970-71
1971-72
1972-73
1973-74
P. G. LEVEL
DEGREE LEVEL
PHYSICAL EDUCATION
AGRICULTURAL COLLEGE
ENGINEERING
MEDCINE INCLUDING INDIAN MEDICINE
TEACHING
APPROVED INSTITUTIONS

2. "Sri Palaniandavar Arts College for Women", Palni changed as "Arulmigu Palaniandavar arts College for Women" Palni

3. "Sri Palaniandavar Arts College", Palni changed as "Arulmigu Palaniandavar Arts College", Palni.

4. "Sri Palaniandavar College of Indian Culture", Palni changed as "Arulmigu Palaniandavar College of Indian Culture", Palni.

5 "Sri Palaniandavar Mahalir Sentamil Kalloori", Palni changed as "Arulmigu Palaniandavar Mahalir Sentamil Kalloori", Palni.

During the year under report the following Colleges were permitted to open Post - graduate courses / Professional courses in the subject / subjects noted against each.

1.	Sri Meenakshi Govt. College for Women, Madurai.	... M. A. History (Semester)
2.	Alagappa Chettiar College of Engineering and Technology, Karaikudi.	... Post - graduate Diploma Course in Electro - Chemical Engineering.
3.	Thiagarajar College of Engineering, Madurai.	... B.Sc., degree course in Applied Science

The following institutions were permitted to offer the courses noted against their names.

1.	Government Polytechnic for Women, Madurai.	... One year B. Com. degree course for Diploma holders in Commercial practice. (yet to be started)

2. Tamilnadu Theological Seminary, Madurai.	...	Certificate and Diploma courses in German.
3. Gandhi Niketan, Kallupatti	...	Certificate and Diploma courses in Gandhian Thought.

General Inspection Commission.

The General Inspection Commission conducted inspection of the following colleges during this year

Name of the College	Date of Inspection
1. Sri Parasakthi College for Women, Courtallam.	31-10-1973
2. Sri Paramakalyani College, Alwarkurichi	1-11-1973
3. Aditanar College of Arts & Science, Tiruchendur.	6-11-1973
4. Nazareth Margoschis College, Pillaiyanmanai.	7-11-1973 F. N.
5. Sri Kumara Gurupara Swamigal Arts College, Srivaikuntam.	7-11-1973 A. N.
6. Pope's College, Sawyerpuram.	8-11-1973 F. N.

7.	Kamaraj College, Tuticorin.	8-11-1973 A. N.
8.	St. Mary's College, Tuticorin.	9-11-1973 F. N.
9.	Annammal Training College for Women, Tuticorin.	9-11-1973 F. N.
10.	V. O. C. Teacher's Training College, Tuticorin.	9-11-1973 A. N.
11.	V. O. C. College, Tuticorin.	10-11-1973 F. N.
12.	VHNSN College, Virudhunagar	14-11-1973
13.	V. V. Vanniaperumal College for Women, Virudhunagar.	15-11-1973
14.	A. N. J. A. College, Sivakasi.	16-11-1973 F. N.
15.	The S. F. R. College for Women, Sivakasi.	16-11-1973 A. N.
16.	Arulmigu Palaniandavar Arts College, Palni.	22-11-1973 F. N.
17.	Arulmigu Palaniandavar College of Indian Culture, Palni.	22-11-1973 A. N.
18.	Arulmigu Palaniandavar Arts College for Women, Palni.	23-11-1973 F. N.
19.	Arulmigu Palaniandavar Mahalir Sentamil Kalloori, Palni.	23-11-1973 A. N.
20.	G. T. N. Arts College, Dindigul.	24-11-1973 F. N.
21.	M. V. Muthiah Pillai Government Arts College for Women, Dindigul.	24-11-1973 A. N.

The General Inspection Commission also visited the V. O. C. Women's College on 9-11-1973.

Admission to Colleges

Particulars relating to the total number of students under different courses including the Institute of Correspondence Course and Continuing Education and the Evening College are given hereunder :

Name of the Course	Students as on 31-12-1966	Students as on 31-12-1972			Students as on 31-12-1973		
		Men	Women	Total	Men	Women	Total
Pre-University course	16402	20823	6718	27541	20582	6214	26796
Degree courses	14745	29074	8644	37718	32307	9952	42259
Post-graduate courses excluding professional courses	402	1011	672	1683	1023	697	1720
Professional courses	3821	3464	953	4417	3779	1121	4900
Professional Post-graduate courses	104	219	49	268	315	87	402
Other courses (Oriental title, Certificate and Diploma Courses).	154	327	426	753	432	484	916

There has been an increase in the number of students in general. The total strength of students in all the affiliated / approved-institutions in this University including the teaching departments of the University, Institute of Correspondence Course and Continuing Education and the Evening College is 76993 as against 72,380 last year.

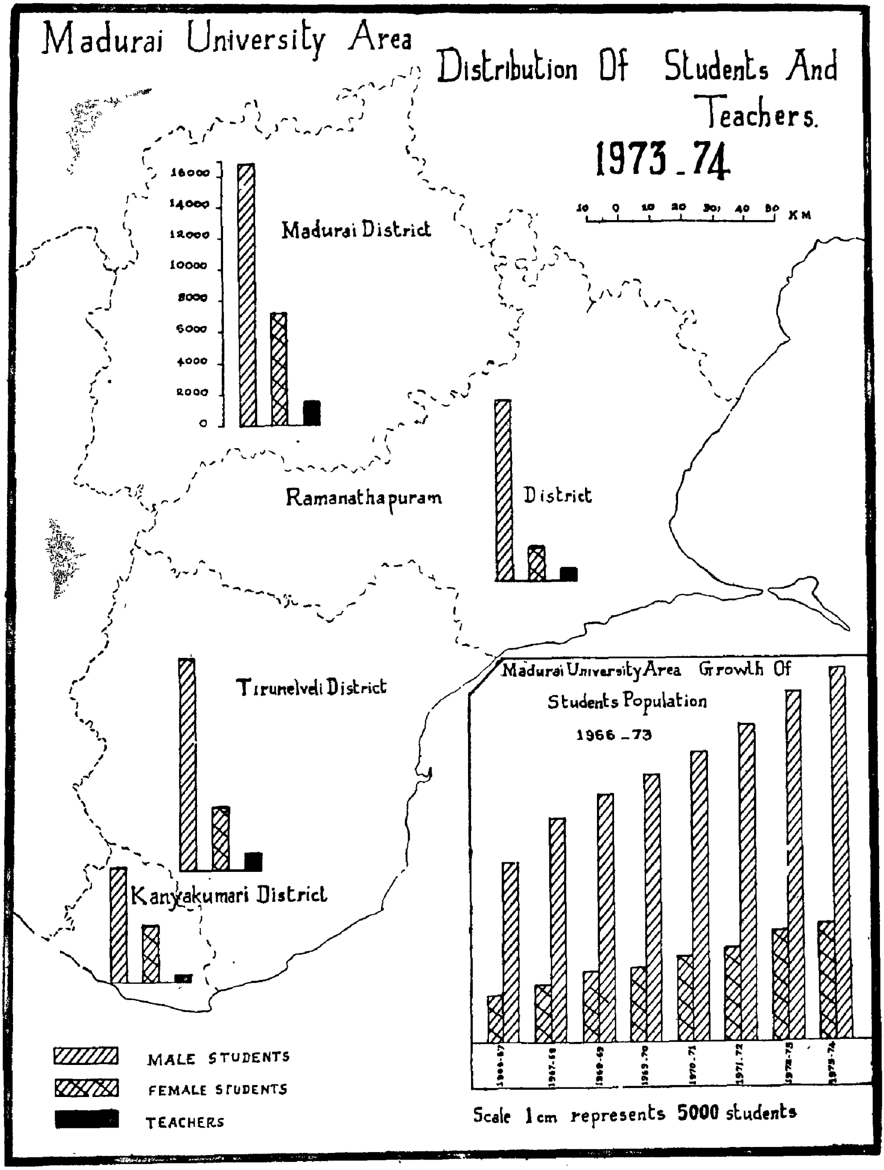
Madurai University Area
Distribution Of Students And Teachers.
1973 _ 74
10 0 10 20 30 40 50 KM
16000
14000
12000
10000
8000
6000
4000
2000
0
Madurai District
Ramanathapuram District
Tirunelveli District
Kanyakumari District
MALE STUDENTS
FEMALE STUDENTS
TEACHERS
Madurai University Area Growth Of Students Population
1966 _ 73
1966-67
1967-68
1968-69
1969-70
1970-71
1971-72
1972-73
1973-74
Scale 1 cm represents 5000 students

The number of Scheduled Caste and Scheduled Tribe students studying in the various courses in the affiliated / approved colleges and the teaching departments of the University is 3930.

Details relating to the total number of students in different courses are furnished in Appendix-E.

Total number of women students in affiliated / approved institutions including the University departments during the year is 17181.

Total number of students residing in hostels attached to the colleges including the approved hostels is 23427.

Total number of Scheduled Caste and Scheduled Tribe students residing in hostels attached to the colleges including the approved hostels is 2853.

A detailed statement showing the number of students residing in hostels attached to affiliated and approved Colleges is given in Appendix-F.

Details showing the name of the management, year of establishment, courses offered, strength of staff and students etc. of the various affiliated / approved institutions are given in Appendix - G.

CHAPTER V

ASSISTANCE TO AFFILIATED COLLEGES BY THE UNIVERSITY GRANTS COMMISSION

The University Grants Commission continued its assistance for various schemes to the colleges. During the year under report the University Grants Commission has sanctioned grants under the Schemes as detailed below :

a) *Students' Aid Fund*:

Matching grants for students aid fund have been sanctioned to 47 colleges by the University Grants Commission (list of colleges in Appendix-H). The object of the scheme is to render financial assistance to poor students to meet their tuition or examination fees or purchase of books.

b) *Grants to affiliated colleges during IV Plan period for chalk boards.*

The University Grants Commission has sanctioned a grant of Rs. 2,000/- to Arulmigu Palaniandavar Arts College, Palni under the scheme "assistance to chalk boards".

c) *Special grant for Books and Journals to Teachers' Training Colleges:*

The University Grants Commission has sanctioned a grant of Rs. 10,000/- to St. Justin's Teachers' College for women, Madurai under the scheme "special grants to Teachers' Training colleges for Books and Journals".

d) Assistance for setting up of Career Advising units in Colleges:

The University Grants Commission has sanctioned a grant of Rs. 800/- to Alagappa College, Karaikudi under the scheme of "assistance for Setting up of Career Advising Units in colleges"

e) General Schemes:

The University Grants Commission has sanctioned grants under Rs 3/- lakhs ceiling during IV Plan period to the following affiliated colleges during the year under report for the purpose mentioned against each :

Name of the College	Purpose	Estimated amount Rs.	UGC Share Rs.
1. Arulmigu Palaniandavar Arts College Palni.	Construction of kitchen and dining hall for Students' hostel	1,59,500	79,750
2. M. V. M. Govt Arts College for Women, Dindigul.	Construction of Women's hostel	4,12,993	2,98,821
3. Saraswathi Narayanan College. Perungudi, Madurai.	Construction of Men's hostel	1,97,250	86,667
4. St. John's College, Palayamkottai.	Construction of Women's hostel.	92,012	69,000
5. VHNSN College, Virudhunagar.	Construction of addl. teaching block.	2,10,509	1,37,500

Name of the College	Purpose	Estimated amount Rs.	UGC Share Rs.
6. Alagappa College, Karaikudi	Construction of addl teaching block.	2,28,935	1,52,623
7. Sri K.G.S. Arts College, Srivaikuntam	Construction of addl. class rooms and lecture theatres.	5,00,000	2,95,000

f) The University Grants Commission has sanctioned grants to the following affiliated colleges under the scheme of development of Post-graduate studies in Science, Humanities and Social Sciences during IV Plan period.

1. V. O. C. College.	Development of Post-graduate studies in Chemistry, furniture, lab equipment, books & journals, and construction of Workshop and Workshop equipment.	1,68,000	1,13,500
2. St. Mary's College, Tuticorin.	Books & Journals	6,667	5 000
3. Sri Parasakthi College for Women, Courtallam.	Books & Journals	6,667	5,000

g) The University Grants Commission has also granted assistance to the following teachers working in the affiliated colleges under the scheme of Financial Assistance to Teachers in the Universities and the colleges for research/learned work in Humanities, Social Sciences and Sciences.

U. G. C. financial assistance to teachers in the universities and colleges for research/learned work in Humanities, Social Sciences and Sciences - 1973-74 - First Award.

Sl. No.	Name of the teacher and designation.	Name of the institution	Amount Rs.	Name of the project	Purpose.
1.	Dr. K. C. Rao, Prof. and Head, Department of Mathematics	St. Xavier's College. Palayamkottai.	500-00	Convolution of sequences and production summability matrix methods.	Books
2.	Dr. N. M. Muthayya, Associate Professor, Department of Medicine.	Madurai Medical College, Madurai.	500-00	Human Chorionic gonndotrophin secretion pattern during pregnancy as an index of fietal sex.	Books, field work and chemicals
3.	Thiru D. R. Kamalakannan, Demonstrator, Department of Zoology.	Thiagarajar College, Madurai.	1500-00	Neuroendocrine control of reproduction in an insect.	Books, equipment and chemicals.
4.	Dr. S. Kameswaran, Professor, Dept. of E. N. T. Diseases.	Madurai Medical College, Madurai.	2000-00	Experimental transfer of Rhinospordiosis	Apparatus, chemicals, glasswares, books and field work.

1	2	3	4	5	6
5.	Thiru K. S. Ramamurti Professor, Department of English.	Arulmigu Palani-andavar Arts College, Palni,	1000-00	The rise of the Indian Novel in English	Books and field work.
6.	Thiru S. Kulandainathan, Professor of Tamil.	Arul Anandar College, Karumathur, Madurai Dt.	800-00	An evaluation of the works of Mayuram Vedanaya-gam Pillai.	Books and field work
7.	Thiru C. Ramachandran, Department of Philosophy.	Arulmigu Palani-andavar College of Indian Culture, Palni.	500-00	The temple culture and our religious sects.	Books.

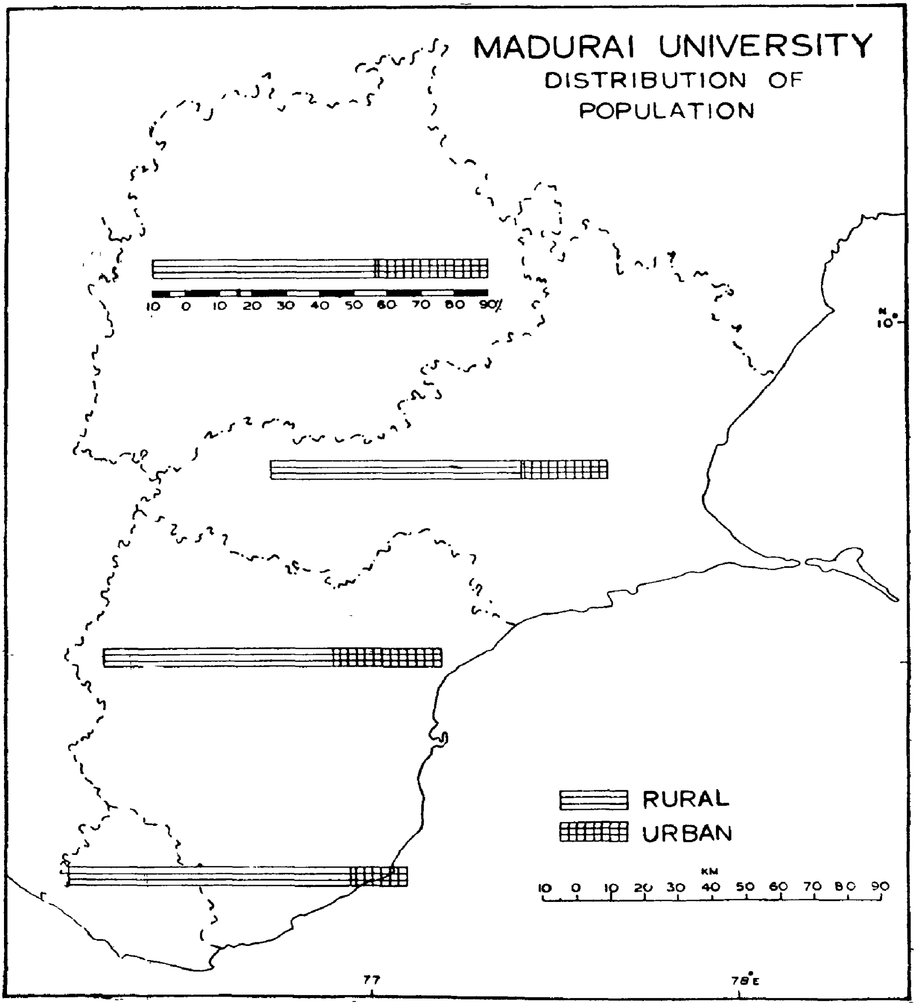
MADURAI UNIVERSITY
DISTRIBUTION OF
POPULATION
10 0 10 20 30 40 50 60 70 80 90%
N
10°
RURAL
URBAN
KM
10 0 10 20 30 40 50 60 70 80 90
77
78°E

CHAPTER VI

COURSES OF STUDIES AND EXAMINATIONS

(*a*) *Courses* :

(1) The following new courses were permitted to be started during the year under report :

Sl. No.	Name of the course	Institution conducting the course	Remarks
1.	B. Sc. Rural Development Science	Arul Anandar College. Karumathur.	Regulations and syllabus have been framed.
2.	B. A. Specialised Course in Sanskrit and Tamil	Rameswaram Devasthanam Kalloori, Rameswaram	– do –
3.	Certificate Course in Bio-Chemistry	Department of Biological Sciences, Madurai University.	– do –
4.	Certificate Course in Tamil and South Indian Culture	Department of Tamil Madurai University	– do –
5.	Diploma Course in Tamil for non-Tamils of other Countries	–do–	– do –

1	2	3	4
6.	Certificate Course in Kannada	Department of Languages, Madurai University	- do -
7.	Certificate Course in Sanskrit	-do-	- do -
8.	Certificate Course in Malayalam	-do-	- do -
9.	Certificate Course in Telugu	-do-	- do -
10	Certificate Course in German	Tamilnadu Theological Seminary, Madurai.	- do -
11.	Diploma Course in German	-do-	- do -
12.	One Year B. Com. degree course (Yet to be started)	Govt. Polytechnic for Women, Madurai	- do -
13.	B. Sc. Applied Science Course	Thiagarajar College of Engineering, Madurai	- do -
14.	Post-graduate Diploma Course in Electro-Chemicl Engineering	Alagappa College of Engineering & Technology, Karaikudi.	- do -

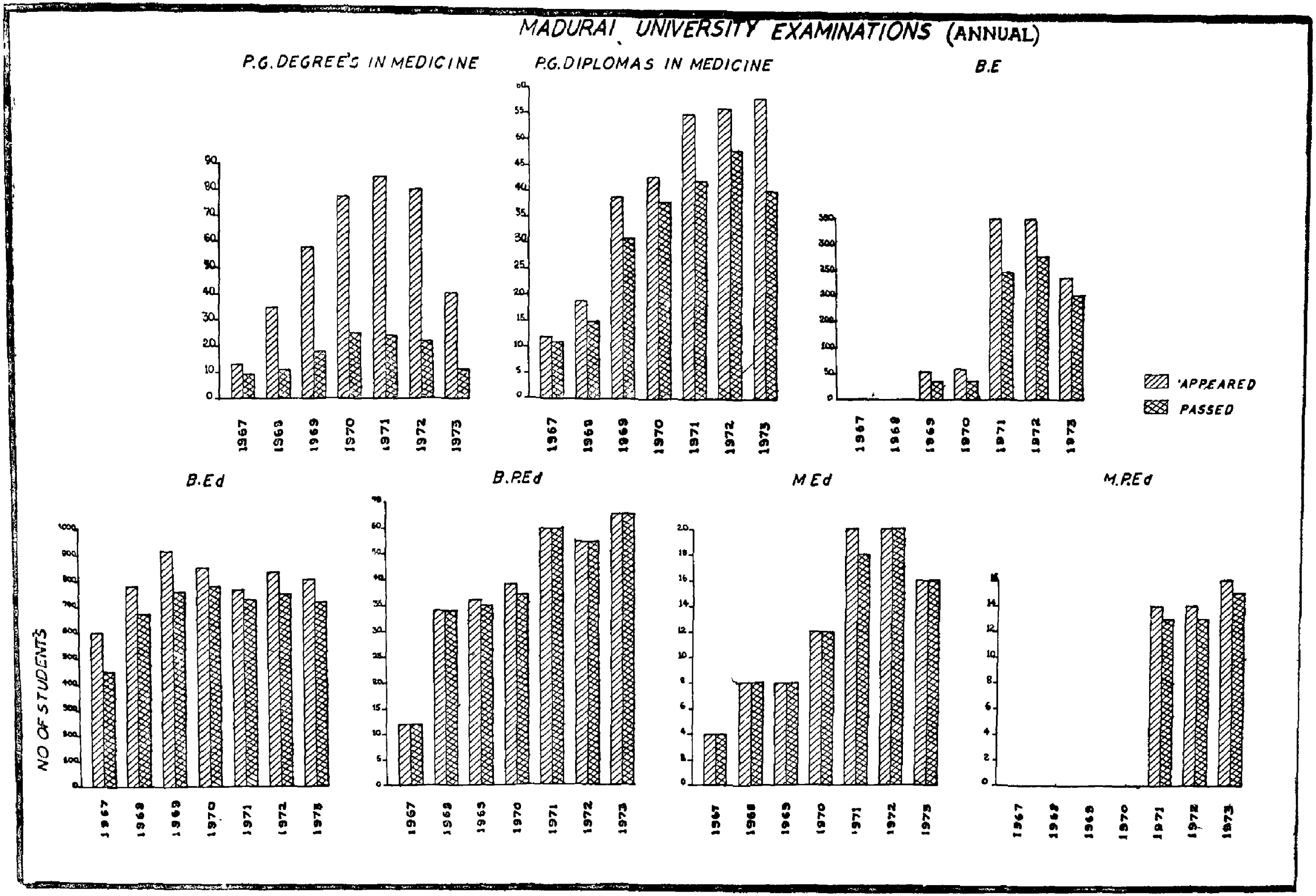
MADURAI UNIVERSITY EXAMINATIONS (ANNUAL)
P.G. DEGREE'S IN MEDICINE
P.G. DIPLOMAS IN MEDICINE
B.E
B.Ed
B.P.Ed
M Ed
M.P.Ed
NO OF STUDENTS
APPEARED
PASSED

Examination	No. appeared	Percentage of passes	No. of students passed in First Class
Matriculation	1527	11.5	40
Pre-University	24961	48.9	3262
Degree :			
B. A.			
History	1591	63.5	2
Politics	74	85	Nil
Social Sciences	59	69.5	Nil
Sociology	58	96.6	Nil
Economics	2531	57.4	11
Geography	35	63	1
Tamil	370	74	1
Specialised Tamil	63	32	1
English	701	62.7	Nil
Indian Culture	47	83	Nil
Philosophy	9	89	1
B. Sc.			
Mathemetics	1667	52	323
Physics	624	54	86
Chemistry	1093	66.7	28
Botany	493	70	281
Zoology	866	70	71
Geology	59	59.3	5

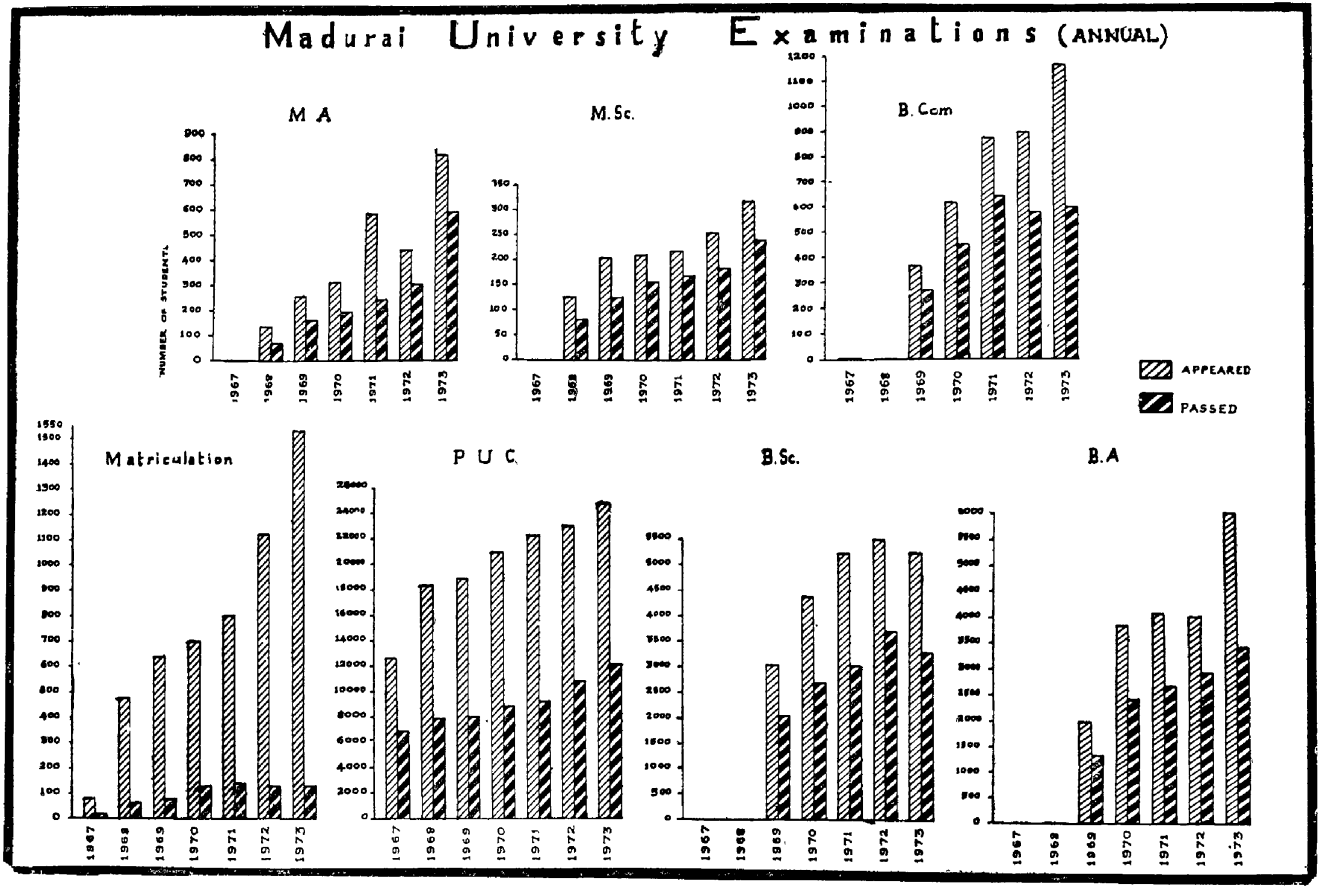
Madurai University Examinations (ANNUAL)
M A
M.Sc.
B. Com
Matriculation
P U C
B.Sc.
B.A
NUMBER OF STUDENTS
APPEARED
PASSED
1967
1968
1969
1970
1971
1972
1973

Examination	No. appeared	Percentage of passes	No. of students passed in first class
B. Sc. (Special) Degree :			
Mathematics	83	80.7	44
Physics	65	95.4	34
Chemistry	89	94.4	50
Zoology	79	79.9	10
B. Sc. (Home Science)	20	100	4
B. Com.	1173	50.8	7
B. B. A.	94	92.5	9
B. Mus.	6	66.6	1
Post-graduate :			
M. A. English	273	65	7
M. A. Economics	96	75	Nil
M. A. Tamil	301	79	95
M. A. History	99	67	1
M. Sc. Mathematics	104	53	19
M. Sc. Physics	45	91	12
M. Sc. Chemistry	86	78	21
M. Sc. Zoology	49	98	7
M. Sc. Mathematical Economics	23	87	2
M. Sc. Biology	6	100	3
Oriental Title :			
Preliminary	566	52.8	2
Final	290	71	6

c) A list of examinations recognised by the University for purposes of Higher Studies is given in Appendix-K.

d) The number of candidates who appeared for the S. S. L. C. examinations of March and October 1973 from the Madurai University area conducted by the Board of Secondary Education, Government of Tamilnadu and the number declared eligible are given hereunder:

	March 1973	October 1973
1) No. of Candidates who appeared for the S. S. L. C Examination	52,740	8,976
2) No. of Candidates declared eligible	29,885	1,832

e) Exemption from production of attendance certificate:

A statement showing the number of applications received from candidates for exemption from the production of attendence certificates in respect of various examinations to appear privately is given in Appendix-L.

f) Convocation:

The statutes relating to convocation for conferring degrees were amended by the Senate at its meeting held on 28th March, 1973. The details of amendments are given in Appendix-M.

The Sixth annual convocation of the University was conducted in eight sessions on the 4th, 5th and 6th January, 1973 during the year under report at the University Building, Palkalai Nagar, Madurai. Dr M. Varadarajan, Vice-Chancellor presided over the sessions. 3125 candidates took the degrees in person at this convocation. Details of the different degrees conferred at this convocation are given in Appendix-N.

The supplemental convocation was held in two sessions on 2nd March, 1973 at the University Building, Palkalai Nagar, Madurai. This was presided over by Dr. M. Varadarajan,

Vice-Chancellor. 867 candidates took the degrees in person at this convocation. Details of the different degrees conferred at this convocation are given in Appendix-P.

The Seventh annual convocation of the University was held in five sessions during the year under report. The first session of this convocation was held on 20th October, 1973 at 10-10 a. m. at the University Library Hall, Palkalai Nagar, Madurai. His Excellency the Governor and Chancellor of the University Thiru K. K. Shah presided over the session. The Hon'ble Dr. Navalar V.R. Nedunchezhiyan, Minister for Education, Government of Tamilnadu delivered the convocation address. Dr. M. Varadarajan, Vice-Chancellor presided over the subsequent four sessions held on 22nd and 23rd October, 1973. 3157 candidates took the degrees in person at this convocation. Details of the different degrees conferred at this convocation are given in Appendix-Q.

At the special meeting of the Senate held on 12th October, 1973 diplomas were awarded to the qualifying candidates. The details of diplomas awarded by the University are given in Appendix - R.

CHAPTER VII

TEACHERS AND RESEARCH DEPARTMENTS

1. (a) During the year, 97 teachers were appointed as detailed below in the various teaching and research dapartments of the University, Institute of Correspondence Course and Continuing Education and the Evening College:

Professors	—	2
Director	—	1
Readers	—	2
Senior Lecturer	—	1
Lecturers	—	23
Part Time Lecturers	—	68

(b) Names of teachers appointed during the year with their designation and the date of joining are given in Appendix-S.

(c) The following teachers of the University went abroad for the purpose noted against them during the year :

	Name of the teacher	Countries Visited	Purpose of visit
1.	Dr. M. Shanmugam Pillai, Prof., Department of Tamil	U. S. A.	1. Conference - Society for South Indian Studies, Wilson College, Chambersburg. 2. Conference - South Asian Studies Chicago. 3. Conference - Society for South Indian Religion, Pennsylvania.

1	2	3	4
2.	Dr. M. Israel, Reader, Department of Tamil.	U. K.	Commonwealth Academic Fellowship.
3.	Dr. D. Andiappa Pillai, Reader, Department of Tamil.	U. S. A.	G. L. C. A. Programme.
4.	Dr. S. Krishnaswamy, Prof., Department of Biological Sciences.	Kiel, West Germany	To attend the SCOPE conference.
	-do-	U. S. A.	To attend the meeting of the Steering committee for globhal environmental problems in Indianopolis.
	-do-	Paris	To attend the SCOPE conference.
5.	Dr. M. N. Kutty, Reader, Department of Biological Sciences.	Canada.	For research at Biological Reasearch Station of the Fisheries Research Board of Canada.
6.	Dr. G. Kulandaivelu, Lecturer, Department of Biological Sciences.	West Germany.	Post doctoral fellowship.
7.	Dr. T. J. Pandian, Reader in Zoology at Arulmigu Palaniandavar Arts college, Palni.	Karlsruke. (West Germany).	Participated in the II International Symposium on Odonatology.
	-do-	U. K.	Exchange of Younger Scientists Programme.

(d) The following teachers had left their services from the University :

Sl. No.	Name of the teacher	Designation & Department
1.	Thiru K Muthukrishnan	Lecturer, Dept. of Physics
2.	,, A. S. Gnanasambandan	Prof., Dept. of Tamil
3.	,, A. Joseph	Reader in English at V. H. N. S. N. College, Virudhunagar.
4.	Thiru Mohamed Badesaib	Lecturer in French Department of Languages
5.	Tmty. Vasanthakumari	Lecturer, AIIS
6.	Thiru S. Thangavelu	-do-

(e) List of distinguished persons who visited the various departments of the University is given in Appendix — T.

(f) A detailed report on the working of the several departments of the University is given in Appendix - U.

(g) Utilisation of services of the Retired Teachers Scheme : Thiru S. Abraham, Retired Professor, Americen College, Madurai continued to work in the Department of Biological Sciences, Madurai University under this scheme.

Thiru A. Srinivasa Raghavan, Retired Principal and Professor of V. O. C. College, Tuticorin, continued to work at Tuticorin centre under this scheme upto 30th September 1973.

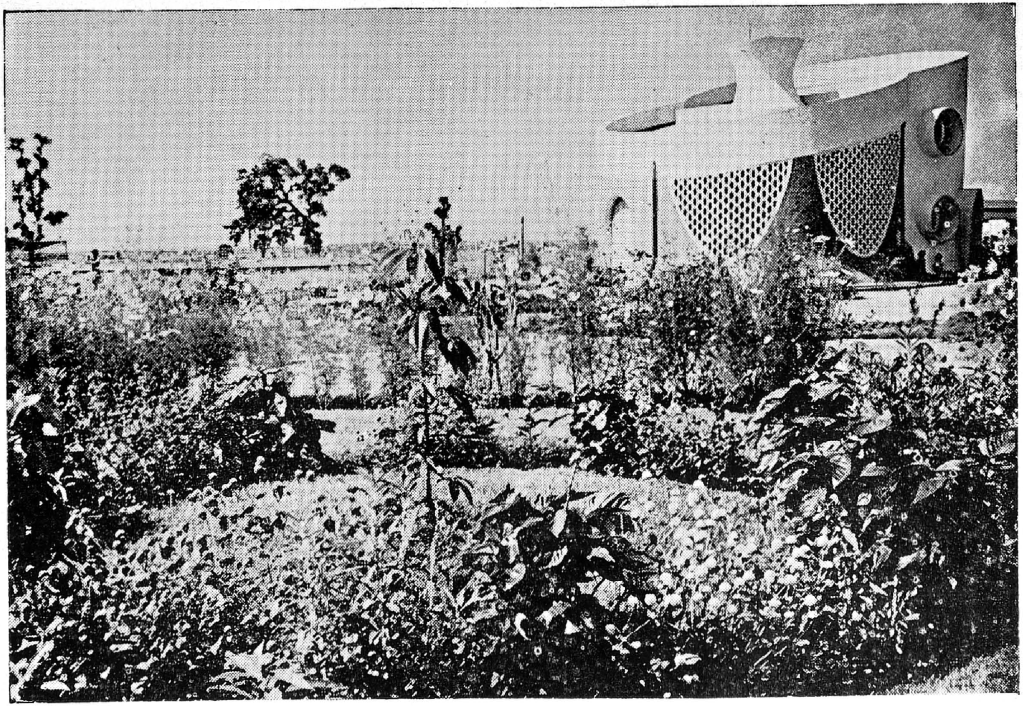

Plant Breeding Centre

Work:

Commenced 1—5—1973

Completed 24—10—1973

Estimated Cost: Rs. 0.62 Lakhs

b) A statement showing the names of research scholars who are doing research in the different departments of the University and elsewhere and who have registered for the various research degrees during the year is given in Appendix–V.

c) A statement showing the number of Ph. D. and M. Litt. degrees awarded by this University so far is also given in Appendix–W.

d) A list showing the schemes under operation in the University under the supervision of the University teachers is given in Appendix–X.

e) **Award of Ph. D. / M. Litt.**

The following theses submitted by the candidates whose names are indicated against their thesis have been accepted by the University for the Ph. D. Degree during the year and they have been declared qualified for the award of the degree.

No.	Title of thesis for the Ph. D. Degree	Name of the candidate	Department/ College	Name of the Supervisor
1	2	3	4	5
1.	'Spectro-photometric studies in some thermal and Photochemical systems involving Electron Donor-Acceptor Inter-action'.	S. Kannan	Natural Products & Physical Chemistry	Dr. N. R. Subburathinam
2.	'Studies on Locomotary metabolism of Tilapia mossambica (Peters)	K. V. Karuppannan	Biological Sciences	Dr. M. N. Kutty

1	2	3	4	5
3.	'Studies in Education in the Tamil Country (Upto A. D. 1250)	S. Thiruvenkata-chari	Dr. Alagappa Chettiar Training College, Karaikudi	Independent
4.	'Biology of Conshostraca'	Joseph P. Royan	Biological Sciences	Dr. R. George Michael
5.	'A study of mysticism in Thiruvasakam	Radha Thiagarajan	—	Dr, T. P. Meenakshi-sundaran
6.	'The Oxygen Consumption of Two Tropical Fresh water Prawns'	John Wycliffee	Biological Sciences	Dr. S. V. Job.
7.	'Studies on Rhinospor diosis and Cultural Characteristics of Rhinosporidium Seeberi'	Dr. S. Kames-waran	Madurai Medical College, Madurai	Independent
8.	'Studies in Heterocyclic compounds'.	S. Krishna-moorthy.	Physical Organic & Inorganic Chemistry	Dr. N. Arumugam
9.	'Studies on the Biology of Chironomidae (Tendipedi dae-Diptera)	Jeyakumar Rajaiah B. Alfred.	Biological Sciences	Dr. R. George Michael

1	2	3	4	5
10.	'Studies on freshwater calonaids'.	M. Rajendran	Biological Sciences	Dr. R. George Michael.
11.	'Studies on the Mechanism of action of amitrole on choloroplast development'.	M. Vivekanandan	Biological Sciences	Dr. A. Gnanam
12.	'Bitopological Spaces'	T. G. Raghavan.	Mathematics.	Dr. V. Seetharaman.
13.	'சங்க இலக்கியத்தில் பாடாண்திணை'	N. Jeyaraman.	Thiagarajar College, Madurai.	Independent.

The following thesis submitted by the candidates whose names are noted against their thesis, have been accepted by the University for the M. Litt. degree and they have been declared qualified for the award of the degree :

Title of Thesis for the M. Litt. degree		Name of the Candidate	Department	Name of the Supervisor
1.	'Municipal Finance in Madurai Dt., Since 1950'.	Stephen Samuel	Economics	Dr. D. Bright Singh
2.	Emily Dickinson the women and the poet.	Jeyarus Mysia Chellam	English	Dr. V. Sachithanandan

CHAPTER VIII

BUILDINGS AND ACCOMMODATION

The following buildings were completed and occupied during the year 1973.

Sl. No.	Name of the Building	Cost in Lakhs	Work taken on	Work Completed on	Occupied on	Financed by		
						U. G. C. in Lakhs	State in Lakhs	University in Lakhs
1.	Correspondence Course Building	3.80	1—1—72	31—3—73	22—5—73	2.30	1.50	—
2.	Post Office Building	0.80	30—1—72	31—10—72	22—1—73	—	0.80	—
3.	Control Room Block	0.75	8—12—71	31—3—73	31—3—73	—	0.75	—
4.	Garages, Cycle-Stands and bus sheltres etc.,	0.80	1—6—72	1—5—73	1—5—73	—	0.80	—
5.	Overhead Reservoir in Quarters Zone	0.94	10—3—72	9—11—72	1—1—73	—	0.94	—

1	2	3	4	5	6	7	8
6. Addl. Hostel for 60 P. G. men students	5.50	11— 1—73	15— 9—73	1—10—73	3.40	2.10	—
7. Addl. Hostel for 60 P. G. Women Students	4.75	16— 1—73	1— 9—73	1— 9—73	3.70	1.05	—
8. Addl. Block to Biology Department (Animal House)	2.25	10— 1—73	1— 7—73	1— 7—73	2.25	—	—
9. Plant Breeding Centre to Biology Department	0.62	1— 5—73	24—10—73	1—10—73	—	—	0.62
10. Guest House	4.30	1—11—72	11—12—73	11—12—73	—	4.30	—
11. Students Home	1.75	6— 2—73	30—11—73	11—12—73	1.18	0.57	—
12. Library Building	11.67	15—12—71	30—11—73	—	8.50	3.17	—

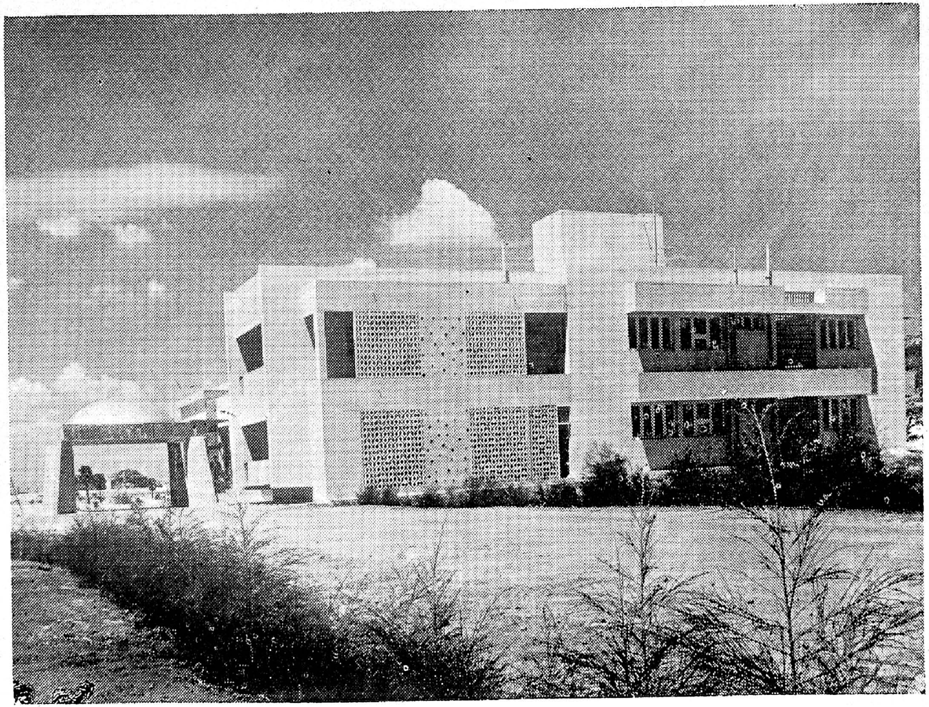

Guest House

Work :

Commenced	Completed
1—11—1972	11—12—1973

Estimated Cost:

Rs. 4·30 Lakhs

13.	Providing fencing to the campus including quarters area	1.50	19—12—72	31–12—73	—	—	1.50	—
14.	Planting avenue trees in the campus	0.85	1— 1—73	30— 6—73	—	—	0.85	—
15.	Providing External Electrification and 250 KVA transformer erection and providing street lights etc.	7.00	1— 1—73	30— 6—73	—	—	7.00	—

The following building schemes have been taken up and they are in progress :-

			Estimated cost Rs.
I.	Gymnasium Buildings	......	3,16,000/-
II.	Canteen cum Convocation Hall	......	4,55,000/-
III.	Overhead Reservoir near Men's Hostel	......	75,000/-
IV.	Formation of second service Roads with culverts	......	2,00,000/-
V.	Molecular Biology Block	......	2,00,000/-
VI.	Additional Correspondence Course Building	......	4,00,000/-

The following works are proposed to be taken up shortly:-

			Estimated cost Rs.
1.	Health Centre	......	5,00,000/-
2.	Teacher's Hostel	......	4,00,000/-
3.	Open-Air theatre	......	2,00,000/-
4.	II-floor over Engineer's Block	......	2,50,000/-
5.	Records and Stationery Block	......	4,00,000/-
6.	Examination Hall	......	8,00,000/-

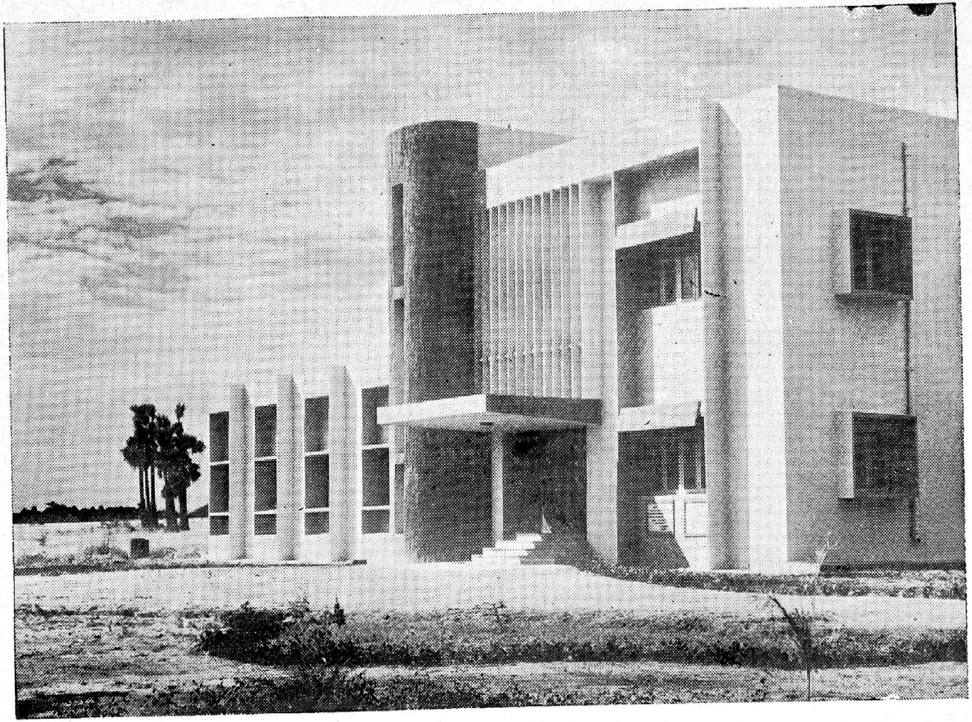

Students' Home

Work :

Commenced 6—2—1973

Completed 30—11—1973

Estimated Cost: Rs. 1.75 Lakhs

A special engineering division with the necessary staff under the control of the Director of Technical Education, Madras, is in charge of construction work and maintenance work.

The Library, Study Centre, the Geography department, the Language departments viz., Telugu, Sanskrit, Russian, French, Kannada and Malayalam, the sections of the G. L. C. A. and A. I. I. S., Gandhian Thought and Ramalingar Philosophy, the Tirukkural Research Wing and the Evening College are functioning at the old campus of the University at Alagarkoil Road, Madurai.

CHAPTER IX

LIBRARY

1) Staff :

Thiru S. Gnanamuttu, M. A., M. Lib. Sc.,

Librarian (He was on study leave from 17—7—72 to 16—5—73 and rejoined duty on 17-5-'73.)

Thiru R. Jeyaseelan, M. A., B. Lib. Sc.,

Senior Tech. Asst. was in charge as Librarian from 17-7-72 to 16-5-73.

2) Grants :

An amount of Rs. 1,50,000 was allotted for the year 1973-74 to the Library. Out of that amount a sum of Rs. 1,00,000/- was earmarked for the subscription to journals and a sum of Rs. 20,000/- was set apart to the Madurai Study Centre to procure Text Books on various subjects. Besides, an amount of Rs. 2,00,000/- was received from University Grants Commission. Indents were received to cover the entire grant from the Heads of Departments and the orders have already been placed.

3) Books & Periodicals:

Details relating to the number of volumes in the Library and the number added during the year are given hereunder :

At the beginning of the year	Added during the year	Total
Number of books - 76,000	6,809	82,809
Number of periodicals - 455	15	470

4) Technical Section :

About 6,800 volumes were classified, catalogued and processed during the year. The micro-copying service is made available to the departments as usual. In addition, necessary arrangements have also been made to procure and provide microfilm service.

As usual a few books were procured on Inter - Library loan basis from various Libraries in the country for reference by the Research Scholars and the members of the teaching departments.

5) Membership enrolment :

During this year 246 new members were enrolled. The total number of members is 2356.

6) Other information :

1. The new building constructed for the library at the Palkalai Nagar was declared open on 20th October, 1973 by the Hon'ble Dr. Navalar V. R. Nedunchezhiyan, Minister for Education, Government of Tamilnadu. His Excellency Thiru K. K. Shah, Governor of Tamilnadu presided over the function. The estimated cost of the building is Rs. 11,67,000/-. It can accommodate 3 lakhs books and 1,000 periodicals.

2. Two courses in Certificate Course in Library Science were conducted during the year under report. The enrolment for each course is as follows :

	Men	Women	Total
May — July '73	15	7	22
Sept. — Nov. '73	18	6	24

3. The University has been chosen for implementation of a scheme jointly organised by the University Grants Commission and the British Council for presentation of books and periodicals to the tune of £ 4,000/-.

4. The students of the Department of Libray Science of the following Universities visited this Library during the year:

1. S. N. D. T. Women's University, Bombay.
2. Jabalpur University, Jabalpur.
3. Karnatak University, Dharwar.

5. Thiru R. Jeyaseelan, Senior Technical Assistant was deputed to attend the documentation Research aid Training Centre Annual Seminar at Bangalore in February, 1973.

6. Thiru D. Chandran, Junior Technical Assistant was deputed to attend the documentation Research Centre mid-year Refresher Seminar at Bangalore during August, 1973.

CHAPTER X

ENDOWMENTS

There are at present 20 endowments instituted for award of prizes and medals, 5 endowments for delivering lectures and 2 endowments for debating competitions.

During the year under report, an endowment instituted by the authorities of the First Conference of All India University Tamil Teacher's Association for award of prize to a candidate who writes a best essay in Tamil Language on any scientific subject in that year was accepted. This endowment consists of a sum of Rs. 2,000/-.

The details of terms and conditions are given Appendix-Y.

A list of prize winners and medalists of the university during the year under report is given in Appendix-Z.

Details of the endowment lectures delivered during the year under report are given hereunder :

Details of Endowment Lectures Delivered During 1973.

Sl. No.	Name of the Lectureship	Lectures delivered by	Subject	Delivered on
1.	Dr. C. V. Raman Endowment Lectureship for the year 1972-73.	Prof G. N. Ramachandran, Institute of Biophysics, Indian Institute of Science, Bangalore-12.	Physical Basis of Molecular Biology	15th and 16th Feb, 73
2.	Lajpatrai Centenary Celebration Endowment Lectureship for the year 1972.	Thiru M. P. Sivagnanam, M. L. C., Deputy Chairman, Tamilnadu Legislative Council, Madras.	The Pre-Gandhian Revolutionary Movement	5th, 6th and 7th April, 73.
3.	"Indian Academy of Sciences" Endowment Lectureship for the year 1973-74	Prof. J. Mandelstan, Head of the Microbiology Section, Dept. of Biochemistry, University of Oxford.	Bacterial Sporulation as a model of differentiation in higher organism	4th and 5th May, 73.
4.	Sri Sankaradas Swamigal Memorial Endowment Lectureship for the year 1972.	Thiru S. D. Sundaram, Secretary, Tamilnadu Sangita Nataka Sangam, Madras-28.	"உலக அரங்கில் உயிர் தமிழ் நாடகம்"	6th and 7th June, 1973.

1	2	3	4	5
5.	Annapoorani-Ramaiah Endowment Lectureship for the year 1973.	Thiru K. Diraviam, I. A. S. Secretary to Govt. of Tamilnadu, Education Department, Madras.	T. S. Eliot	26th Sept. 1973
6.	Principal T. Dhanakoty Sixty-first Birthday Endowment lectureship for the year 1973-74.	The Hon'ble Justice S. Maharajan, Madras.	Inner Meaning of Human History as disclosing the one Increasing purpose that runs through the Ages.	28th and 29th Dec. 73

CHAPTER XI

ACCOUNTS

1) Grants from the Government of Tamil Nadu :

The Government of Tamil Nadu sanctioned a sum of Rs. 9 lakhs towards Block Grant for the year 1973-'74 to be drawn in four equal quarterly instalments of Rs. 2-25 lakhs each.

Besides this, the Government of Tamil Nadu have also sanctioned the following grants :

1)	Grant for the National Service Scheme	Rs. 1,00,000
2)	Grant for the Central Valuation Scheme	Rs. 1,00,000
3)	Grant for holding the International Symposium on "Biomembranes	Rs. 5,000
4)	Grant towards Orientation Course for College Teachers in Science (P.U C) teaching through Tamil Medium	Rs. 38,000

5) *Campus Project :*

The Government of Tamil Nadu sanctioned a sum of Rs. 10 lakhs in G. O. Ms. No. 21 Education dated 5-1-1973 towards Buildings. In addition to this, the Government have also sanctioned a further sum of Rs. 10 lakhs in G. O. Ms. No. 1852 Education dated 6-11-1973 for the construction of buildings and development of the campus

Further the government have sanctioned a sum of Rs. 2.10 lakhs towards loan to the University for the construction of additional block for the Men students' hostel.

2. Grants from the Government of India :

The Government of India have sanctioned a sum of Rs. 1,11,415/- towards its share of expenditure for the implementation of National Service Scheme for the year 1972-'73

3. Grants from the University Grants Commission and other Agencies :

(A) University Grants Commission :

		Rs.
(1)	Salary for teaching staff	9,85,000/-
(2)	Purchase of Scientific equipment	50,000/-
(3)	Purchase of Books	1,71,860/-
(4)	Construction of Buildings	16,05,000/-
(5)	Visiting Studentship	3,000/-
(6)	Students Aid Fund	10,412/-
(7)	Fellowship to Research Students	53,843/-
(8)	Salary of the Russian Teacher	5,040/-
(9)	Retired Teacher's Scheme	6,000/-
(10)	Un-assigned Grant	35,518/-
(11)	Financial Assistance to Teachers	2,025/-
(12)	Summer Institutes and Seminaars.	
	(a) Holding of International Symposium on "Biomembranes"	21,200/-
	(b) Indo-British Summer Institute in Biology	31,158/-
	(c) Summer Institute in New Techniques in Bio-Research	20,000/-
	(d) Summer Institute in Chemistry	30,000/-

			Rs.
	(e)	Summer Institute in New Techniques in Bio-Research (1973)	45,000/-
	(f)	Summer Institute in Biology	43,000/-
	(g)	Summer Institute in Physics	30 000/-
(13)	(a)	College Science Improvement Programme (Biology)	20,000/-
	(b)	Production of Indian Version of Book in Biological Sciences under Cosip	15,000/-
	(c)	News Letters	11,500/-
	(d)	Starting of Certificate Course in Bio-Chemistry	30,000/-
	(e)	Writing of University Level Book on Biology of Indian Seas	6,129/-
(14)		College Science Improvement Programme (Mathematics)	1,50,000/-

(B) Council of Scientific and Industrial Research

(1)	Fellowship to Research Students	25,010/-
(2)	Scheme on "Food Utilisation and Fish Production"	1,275/-
(3)	Holding of International Symposium on "Bio-Membranes"	2,500/-

(C) Atomic Energy Establishment Commission

(1)	Fellowship to Research Student	6,659/-
(2)	Scheme on Bio-synthetic studies of the poly-peptide and antibiotic Polymyxin	8,330/-

	Rs.
(3) Holding of International Symposium on "Bio-Membranes"	5,000/-

(D) P. L. 480

(1) Scheme on "The Development of Immunity in Reptiles"	50,750/-
(2) Scheme on "In Vitra and In Vivo studies on Protein Synthetic with Chloroplasts"	32 000/-
(3) Scheme on "Regulation of photo synthetic products by Ammonium Compounds"	3,660/-

(E) Miscellaneous

(1) National Merit Scholarship	13,680/-
(2) National Loan Scholarship	12,419/-
(3) National Institute of Education Scholarship	6,600/-
(4) National Scholarship for Children of School Teachers	3,580/-
(5) Harijan Welfare Scholarship	42,317/-
(6) Indian Council of Medical Research Scholarship	735/-
(7) American Institute of Indian Studies	18,000/-
(8) Great Lakes College Association	6,000/-
(9) Gandhian Thought and Ramalingar Philosophy	8,400/-
(10) Gandhi Memorial Scholarship	2,000/-
(11) Post Matric Scholarship (Government of Pondicherry)	174/-
(12) National Council of Educational and Research training	2,800/-

In addition to this a sum of Rs. 2,400/- has been received from the Government of India towards grant for National Integration Samithi.

The following contributions were made by the University during the year to various organisations towards memberships.

		Rs.
(1)	The Association of Common wealth Universities, London. 1971-72 to 1973-74	25,369
(2)	Assistant Secretary, Indian Council of World Affairs, Delhi.	150
(3)	The Executive Secretary, Indian Universities Association and continuing Education, New Delhi for 1972-73 and 1973-74.	500
(4)	Inter University Board of India, (Sports Board, New Delhi)	750
(5)	Inter-University Board of India, New Delhi.	4,000
(6)	Indian National Science Academy, Delhi	500
(7)	The Director General, National Council of Applied Economics Research, New Delhi	200
(8)	The treasurer, Indian Physics Association, New Delhi.	150
(9)	Indian Institute of Foreign Trade, New Delhi.	100
(10)	The Executive Secretary, World University Service, New Delhi.	500

CHAPTER XII

OTHER ACTIVITIES

(1) *Scholarships for Post–Graduate Students of the University* :

(a) 130 Post–Graduate students of the University were awarded various kinds of Scholarships during the year 1972–'73. The details are given hereunder:

1.	Harijan Welfare Department Scholarship	...	92
2.	National Scholarship to the Children of School Teachers	...	1
3.	National Scholarship Scheme	...	1
4.	National Loan Scholarship Scheme	...	16
5.	National Scholarship Scheme	...	17
6.	National Scholarship for children of School Teachers	...	3

(b) This University has instituted Students' aid fund during the academic year 1970–'71 for the benefit of students undergoing the Post-graduate courses in the University departments. 11 students have been sanctioned aid for the year 1972–'73.

(2) *Sports and Tournaments* :

A detailed report on the Sports and Tournaments activities of the University is given in Appendix–AA.

(3) *National Cadet Corps*:

A detailed report about the activities of the N. C. C. of this University area is given in Appendix–AB.

(4) *Essay Competition:*

During the year essay competition was conducted. Details of the essay competition are given in Appendix-AC.

(5) *Department of Youth Welfare:*

A detailed note on the working of the Department of Youth Welfare and the National Service Scheme in the University and Colleges is given in Appendix-AD

(6) *Institute of Correspondence Course and Continuing Education:*

A detailed report on the working of the Institute of Correspondence Course and Continuing Education is given in Appendix-AE.

(7) *Evening College :*

A report on the working of the Evening College conducted by the University is given in Appendix-AF.

(8) *Post-Graduate hostels of the University:*

A detailed report on the working of the Post-Graduate Men's and Women's Hostel of the University is given in Appendix-AG.

(9) *Study Centres :*

A report on the working of the Study Centres at Madurai and Palayamkottai is given in Appendix-AH.

(10) *Staff Welfare :*

The Madurai University Central Co-operative Stores and the Madurai University Employees Co-opertative Thrift and Credit Society continued to function during the year under report. A detailed note on the working of these societies is given in Appendix-AI.

(11) *Madurai University Hostel construction Co-operative Society Ltd.* :

The Madurai University Hostel construction Co-Operative Society Ltd., continued to render financial assistance to colleges. A detailed note on the working of the Society is in Appendix–AJ.

CONCLUSION

The Vice-Chancellor and the Syndicate wish to place on record the good work done by the Professors, the other members of the Teaching Staff and others of the University during the year.

They also wish to convey to the Principals and to the members of the Managements of all colleges their sincere thanks for their whole hearted co-operation extended to the University authorities in their various endeavours for the successful working of the University during the year.

MADURAI UNIVERSITY

AFFILIATED COLLEGES AND APPROVED INSTITUTIONS -LOCATIONS

Place	Arts and Science Colleges	Professional Colleges and other institutions
Madurai District		
1. *Madurai*:	(i) American College	(i) Thiagarajar College of Engineering
	(ii) Fatima College	(ii) Madurai Medical College
	(iii) Lady Doak College	(iii) Thiagarajar School of Management
	(iv) Madura College	(iv) Thiagarajar College of Preceptors
	(v) Muquyyath Sha Sirguro Walk Board College	(v) St. Justin's Teachers' College for Women
	(vi) Saraswathi Narayanan College	(vi) St. Joseph's Matriculation School
	(vii) Sentamil College	
	(viii) Sourashtra College	
	(ix) Sri Meenakshi Govt. College for Women	
	(x) Sri Sathguru Sangeetha Vidyalayam	
	(xi) Nadar Mahajana Sangam S. Vellaichamy Nadar College	
	(xii) Thiagarajar College	
	(xiii) Yadava College	
	(xiv) Madurai Institute of Social Work	
2. *Palani*:	(i) Arulmigu Palaniandavar Arts College	Arulmigu Palaniandavar Sentamil Kalloori for Women
	(ii) Arulmigu Palaniandavar Arts College for Women	
	(iii) Arulmigu Palaniandavar College of Indian Culture	

Places in which there are affiliated and approved institutions

Madurai University

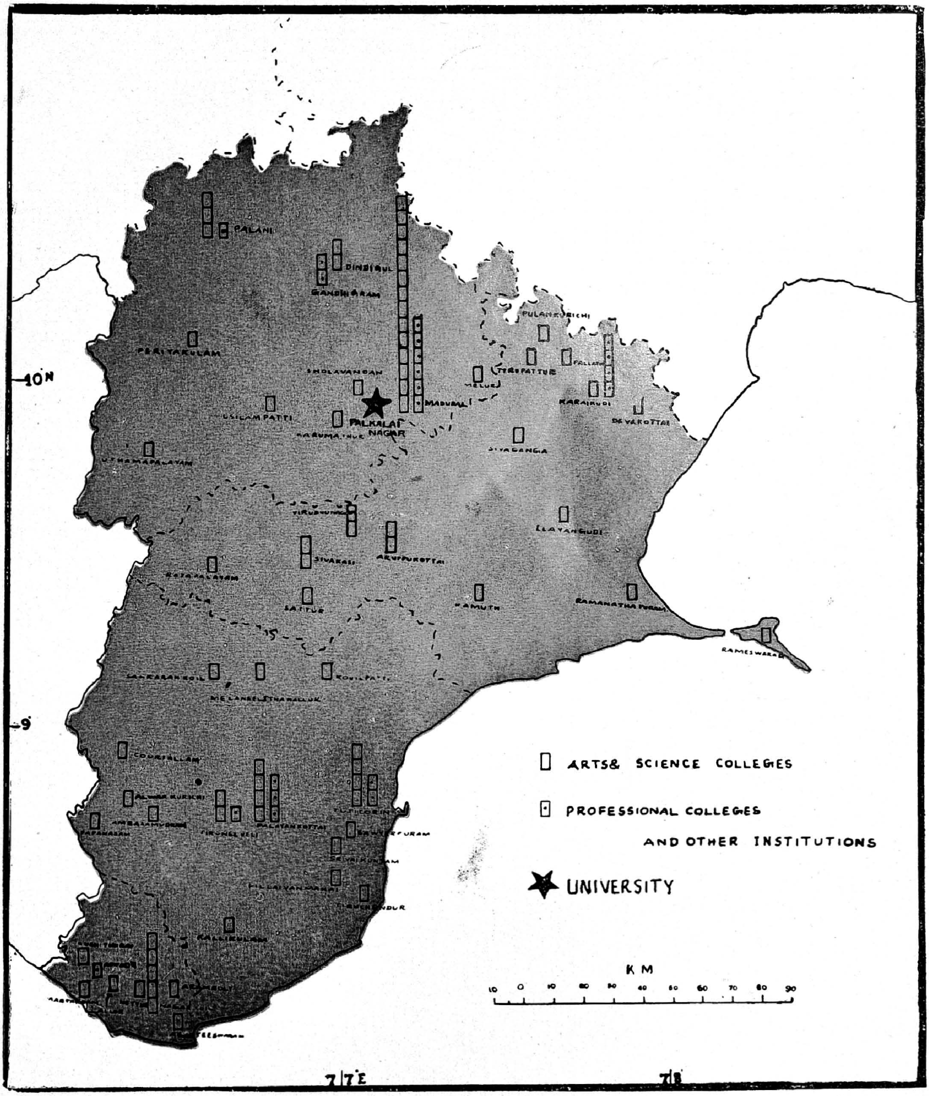

THE GANESH PRINTING WORKS, MADURAI-625001.

Place	Arts and Science Colleges	Professional Colleges and other institutions
3. *Dindigul*:	(i) G. T. N. Arts College (ii) M. V. Muthiah Pillai Govt. Arts College for Women	...
4. *Gandhigram*:	...	(i) Institute of Rural Health and Family Planning (ii) Lakshmi Teachers' Training College
5. *Melur*:	Govt. Arts College for Men	...
6. *Karumathur*:	Arul Anandar College	...
7. *Sholavandan*:	Vivekananda College	...
8. *Usilampatti*:	Pasumpon Muthuramalinga Thevar College	...
9. *Periyakulam*:	Jayaraj Annapackiam College for Women	
10. *Uthamapalayam*.	Hajee Karutha Rowther Howdia College	
Ramanathapuram Dt		
1. *Karaikudi*:	Alagappa College	(i) Alagappa Chettiar College of Engineering & Technology (ii) Alagappa College of Physical Education (iii) Dr Alagappa Chettiar Training College (iv) Ramasamy Tamil College
2. *Aruppukkottai*	(i) Devanga Arts College (ii) Saiva Bhanu Kshatriya College	
3. *Virudhunagar*	(i) Virudhunagar Hindu Nadar Senthikumara Nadar College (ii) V. V. Vanniaperumal College for women	
4. *Sivakasi*	(i) Ayya Nadar Janaki Ammal College (ii) The Standard Fire works Rajaratnam College for Women	

Place	Arts and Science Colleges	Professional Colleges and other institutions
5. *Sattur* :	Sri. S. Ramasamy Naidu Memorial College	
6. *Kamuthi* :	Pasumpon Thiru Muthuramalinga Thevar Memorial College	
7. *Ilayangudi* :	Dr Zakir Husain College	
8. *Sivaganga* :	Raja Doraisingam Memorial College	
9. *Tiruppattur* :	Arumugam Pillai Seethai Ammal College	
10. *Pulankurichi* :	V. S. Sivalingam Chettiar Government Arts College	
11. *Pallattur* :	Seethalakshmi Achi College for Women	
12. *Devakottai:*	Sree Sevugan Annamalai College	
13. *Rajapalayam* :	Rajapalayam Raju's College	
14. *Ramanathapuram*:	The Sethupathi Government Arts College	
15. *Rameswaram* :	Rameswaram Devasthanam Kalloori	
Tirunelveli District :		
1. *Palayamkottai:*	(i) Sarah Tucker College	(i) Govt. College of Indian Systems of Medicine
	(ii) St. John's College	(ii) St. Ignatius Training College for Women
	(iii) St. Xavier's College	(iii) St. Xavier's College of Education
	(iv) Sadakathullah Appa College	
2. *Tirunelveli*:	(i) M. D. T. Hindu College (ii) Rani Annadurai Govt. Arts College for Women	Tirunelveli Medical College

Place	Arts and Science Colleges	Professional Colleges and other institutions
3. *Tuticorin :*	(i) Kamaraj College	(i) Annammal Training College for Women
	(ii) St. Mary's College	
	(iii) V. O. Chidambaram College	(ii) V. O. C. Teachers' College
	(iv) V. O. Chidambaram Women's College	
4. *Sawyerpuram :*	Pope's College	
5. *Srivaikuntam :*	Sri Kumara Gurupara Swamigal Arts College	
6. *Pillaiyanmanai :*	Nazareth Margoschis College	
7. *Tiruchendur :*	Aditanar College of Arts and Science	
8. *Kallikulam :*	Dakshina Mara Nadar Sangam College	
9. *Ambasamudram :*	Ambai Arts College	
10. *Alwarkurichi :*	Sri Paramakalyani College	
11. *Courtallam :*	Sri Parasakthi College for Women	
12. *Papanasam :*	Thiruvalluvar College	
13. *Sankarankoil :*	Madathupatti Gopal Naicker College	
14. *Melaneelithanallur :*	Pasumpon Muthramalinga Thevar College	
15. *Kovilpatti :*	G. Venkatasamy Naidu College	

Place	Arts and Science Colleges	Professional Colleges and other institutions
Kanyakumari District		
1. *Nagercoil* :	(i) Holy Cross College	
	(ii) Pioneer Kumaraswamy College	
	(iii) Scott Christian College	
	(iv) S. T. Hindu College	
	(v) Women's Christian College	
2. *Agasteeswaram* :	Vivekananda College	
3. *Aramboly* :	Arignar Anna College	
4. *Neyyoor* :	Lekshmipuram College of Arts and Science	
5. *Aloor* :	Sree Ayyappa College for Women	
6. *Martandam* :	Christian College	
7. *Attoor* :	...	The N. V. K. S. D. Teachers' College
8. *Kuzhithurai* :	Sree Devi Kumari Women's College	

APPENDIX—A

Details of the non-teaching staff strength as on 1—12—1973 in the administrative wings of the University and the teaching departments of the University including the Institute of Correspondence Course and Continuing Education, Youth Welfare department, Evening College, Department of Physical Education and Recreation and the Study Centres are furnished below :

Name of post	Administrative wings	Y.W.D.	Physical Education	Teaching Depts.	Institute of Corr. Course	Evening College	Library	Study Centres	Works Dept. & Building Div.
Director	—	1	1	—	—	—	—	—	—
Librarin	—	—	—	—	—	—	1	—	—
Asst. Librarian	—	—	—	—	—	—	—	2	—
Section Officer (Electricals)	—	—	—	—	—	—	—	—	1
Sr. Supdt.	3	—	—	—	—	—	—	—	—
Superintendent	10	—	—	—	2	—	—	—	—
Senior Technical Assts.	—	—	—	—	—	1	2	—	—

1	2	3	4	5	6	7	8	9	10
Junior —do—	—	—	—	—	—	—	4	—	—
Selection Grade Assts.	13	1	—	—	4	—	1	—	—
Assistants	25	—	—	—	6	—	2	—	1
Clerks	109	3	1	17	26	1	11	2	2
Typist	—	—	—	—	—	—	—	—	1
Telephone Operator	1	—	—	—	—	—	—	—	—
Duplicator Operator	1	—	—	—	1	—	1	—	—
Sergeant	1	—	—	—	—	—	—	—	—
Driver	3	2	—	1	—	—	—	—	1
Conductor	1	—	—	—	—	—	—	—	—
Peon	23	1	1	18	13	2	3	2	—
Watchman	11	—	—	2	2	—	1	—	—

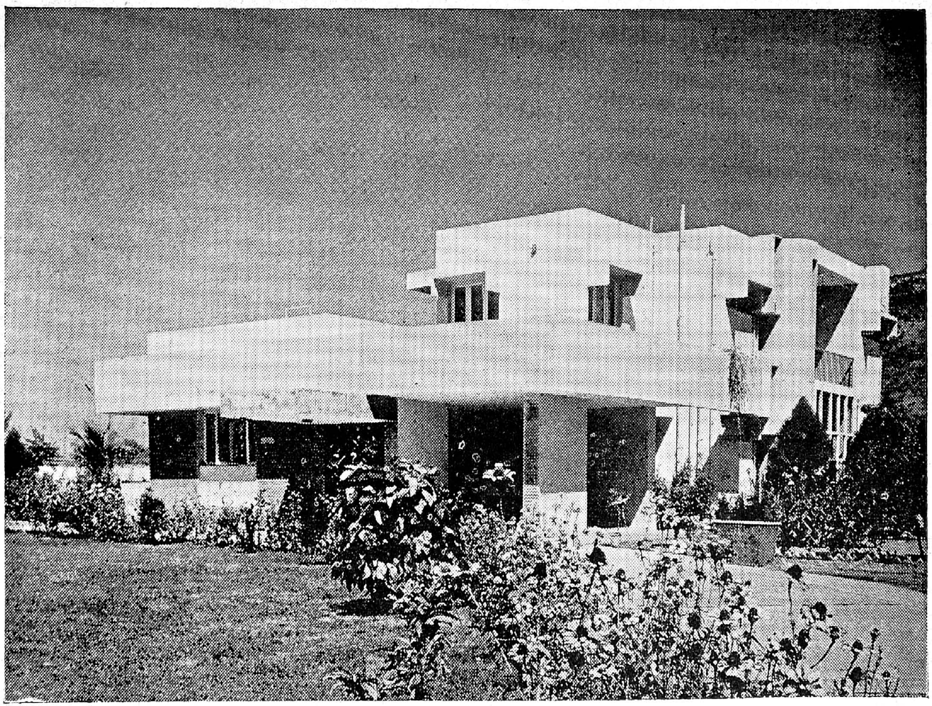

Vice - Chancellor's Quarters

Work:

Commenced — Completed

15—12—1971 – 15—10—1972

Estimated Cost:

Rs. 0.98 Lakhs

Sweeper	—	—	—	1	2	—	3	—	—
Gardener	18	—	—	—	1	—	—	—	—
Scavenger	1	—	—	—	—	—	2	—	—
Proof Reader	—	—	—	—	2	—	—	—	—
Gardener overseer	—	—	—	—	—	—	—	—	1
Draftsman	—	—	—	—	—	—	—	—	1
Cartographer	—	—	—	1	—	—	—	—	—
Lab. Attender	—	—	—	1	—	—	—	—	—
Laboratory Technician	—	—	—	15	—	—	—	—	—
Lab. Asst.	—	—	—	1	—	—	—	—	—
Electrician	—	—	—	1	—	—	—	—	5
Helper	—	—	—	—	—	—	—	—	3
Pump Attender	—	—	—	—	—	—	—	—	1
Field Man	—	—	—	1	—	—	—	—	—

Details of the Teaching staff strength as on 1-12-1973 in the teaching departments of the University including the teachers at the various University centres, the Institute of Correspondence Course and Continuing Education and the Evening College are given below :-

Department	Professor	Reader/ Sr. Lecturer/ Director/ Special Officer	Lecturer	Others
Tamil including Languages	1	2	7	—
G. L. C. A.	—	—	1	—
Tirukkural Chair	—	1	1	1
Malayalam	—	1	—	—
Kannada	—	1	—	—
Sanskrit	—	1	—	—
Telugu	1	—	—	—
AIIS	—	1	—	—

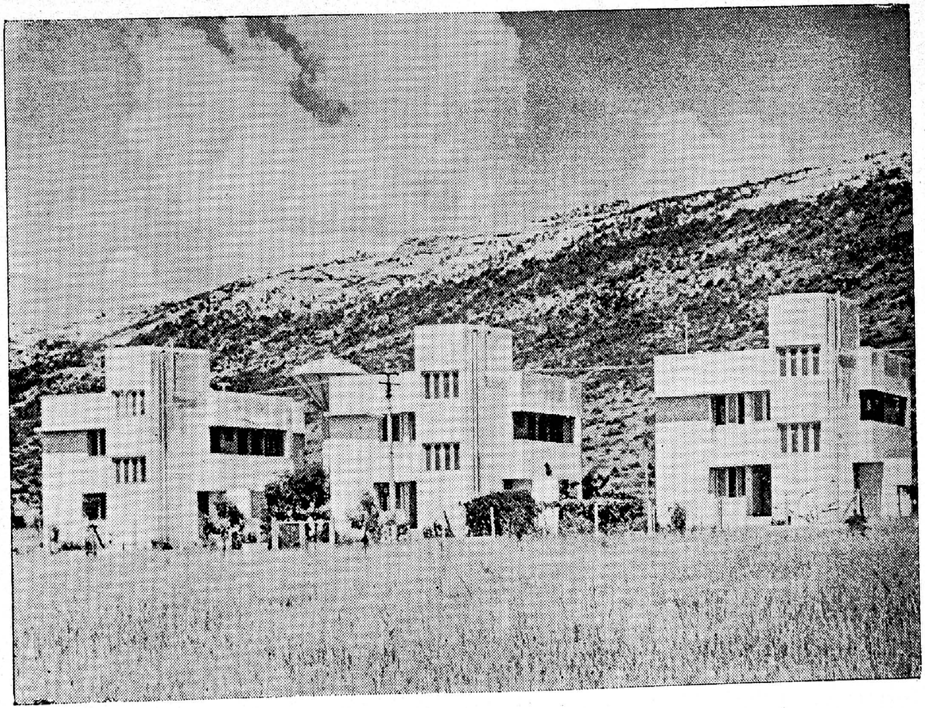

Teaching Staff Quarters

Work:

Commenced	Completed
1—12—1971	15—10—1972

Estimated Cost:
Rs. 7.50 Lakhs

English	1	2	4	—
French	—	—	3	—
Russian	—	—	1	—
Economics	1	3	6	—
Geography	—	1	—	1
Ancient History	1	—	—	—
Modern History	1	—	1	—
Mathematics	1	4	7 4 (COSIP)	—
Physics	1	4	5	
Physical Organic & Inorganic Chemistry	1	1	5	
Natural Products Chemistry & Physical Chemistry	1	1	6	1 (Micro-analyst)
Biological Sciences	2	7	1 1 (COSIP)	—

1	2	3	4	5
Studies on Gandhian thought				
Ramalingar Philosophy	—	1	—	
UNIVERSITY CENTRES AT				
Palani	—	2	—	
Virudhunagar	—	2	—	
Tuticorin	—	2	—	
Karaikudi	—	1	—	
Nagercoil	—	1	—	
Evening College	—	1	1 (Full time) 67 (Part time)	
Institute of Correspondence Course of Continuing Education	1	4	41 (Full time) 1 (Part time)	

Quarters for Non-Teaching Staff

Work:

Commenced	Completed	Estimated Cost:
25—8—1971	2—9—1972	Rs. 8.50 Lakhs

APPENDIX — B

List of the Boards of Studies with the names of Chairmen.

Name of the Board of Studies	*Name of the Chairman*
1) Board of Studies in Tamil (Pass)	Thiru T A. Chockalingam
2) Board of Studies in Tamil (P G.)	Thiru A. S. Gnanasambandan till June 1973 Thiru M Shanmugam Pillai from October 1973
3) Board of Studies in English (Pass)	Thiru D. A. Thangasamy till September 1973 Thiru V. Uppili from 24th December 1973
4) Board of Studies in English (P. G.)	Thiru V. Sachithanandan
5) Board of Studies in Sanskrit	Thiru G. Sundaramoorthy
6) Board of Studies in Malayalam	Thiru C. J. Roy

Name of the Board of Studies	*Name of the Chairman*
7) Board of Studies in Hindi, Arabic & Urdu	Thiru P. Vanchinathan
8) Board of Studies in French	Sr. Therese Marie
9) Board of Studies in Economics (Pass)	Thiru S. Sundararajan
10) Board of Studies in Economics (P. G.)	Thiru D. Bright Singh
11) Board of Studies in Business Administration (Pass)	Thiru R. Purnachandra Rao
12) Board of Studies in Business Administration (P G.)	Thiru G. P. Asthana
13) Board of Studies in History (Pass)	Thiru V. M. Krishnamurthy
14) Board of Studies in History (P. G.)	Thiru N. Subrahmanian
15) Board of Studies in Commerce (Pass)	Thiru S. Manoharan
16) Board of Studies in Commerce (P. G)	Thiru PL. Mani

17)	Board of Studies in Politics	Thiru P. Surianarayanan
18)	Board of Studies in Social Sciences and Sociology	Thiru K. N. Venkatarayappa
19)	Board of Studies in Philosophy, Psychology and Logic	Thiru S. James Jagaraj
20)	Board of Studies in Philosophy (P. G.)	Thiru V. A. Devasenapathy
21)	Board of Studies in Geography (Pass)	Selvi A R. Irawathy
22)	Board of Studies in Geography (P. G)	Selvi A. R. Irawathy
23)	Board of Studies in Geology	Thiru S. Saravanan
24)	Board of Studies in Zoology (Pass)	Thiru J. Samuel Raj
25)	Board of Studies in Zoology (P. G.)	Thiru S. Krishnaswamy
26)	Board of Studies in Biology (P. G.)	Thiru S. Krishnaswamy
27)	Board of Studies in Botany (Pass)	Thiru V. Jeyaraman

	Name of the Board of Studies	*Name of the Chairman*
28)	Board of Studies in Botany (P. G)	Thiru A. Gnanam
29)	Board of Studies in Chemistry (Pass)	Selvi N. Shakunthala
30)	Board of Studies in Chemistry (P. G.)	Thiru N. Arumugam
31)	Board or Studies in Physics (Pass)	Thiru P. Thangarajan
32)	Board of Studies in Physics (P. G.)	Thiru R. P. Riez
33)	Board of Studies in Mathematics and Statistics (Pass)	Thiru N. Sethuraman
34)	Board of Studies in Mathematics and Statistics (P G.)	Thiru N. Sethuraman
35)	Board of Studies in Home Science	Mrs. Rajammal P. Devadoss
36)	Board of Studies in Medicine	Thiru N. R. Ratnakannan till November 1973

37)	Board of Studies in Indian Medicine	Thiru C. S. Uthamaroyan
38)	Board of Studies in Engineering	Thiru P. Sivalingam till Deeember 1973
39)	Board of Studies in Teaching	Thiru V. T. Titus
40)	Board of Studies in Indian Music	Tmty. Susheela Padmanaban
41)	Board of Studies in Indian Culture	Thiru T. Balakrishna Nair till Sept. 1973
42)	Board of Studies in Physical Education	Thiru M. Robson
43)	Board of Studies in Social work	Thiru D. V. P. Raja
44)	Board of Studies in Library Science	Thiru S. Gnanamuttu

APPENDIX C

LEGISLATION

The following Statutes, Ordinances and Regulations were adopted by the Senate at its two meetings held on 28th March, 1973 and 12th October, 1973.

I STATUTES :

I. *Faculty* ·

The following was inserted in the appropriate places in Statute 1 of Chapter XIII of Volume I of the University Calendar 1969-70.

'Faculty of Business Administration.'

II. *Legal Advisor* ·

The words 'to appoint a Legal Advisor' occuring in the 2nd line of the existing Statute I of Chapter XVIII of Volume I Calendar of the University were deleted and instead the following were added.

> 'To have by appointment a panel of names not exceeding 3 as Legal Advisors'.

III. *Registered Graduates :*

The existing Statute 10(3) of Chapter XIX of Volume I Calendar was deleted and instead the following was inserted.

> " He should produce, with the application in the prescribed form for registration a certificate from a full-time Gazetted Officer of this State or a Principal of an affiliated or an approved college in this University area to the effect that he is ordinarily a resident

within the jurisdiction of the Madurai University area. He should also produce the original diploma entitling him to registration or an attested copy of the dipioma duly certified by a full time Gazetted Officer of this State or a Principal of an affiliated or an approved college in this University area as proof of his qualification for a degree of any University in the territory of India.

A registered graduate of any University in the territory of India should produce the Original registration card of that University for registration."

V General :

1. The following was added as proviso to statute 11 (i) of Chapter X and Statute V of Chapter XII of Volume I Calendar of the University.

'No person can give notice of more than 15 resolutions'.

2. The following was added as a proviso under Statute 3 in Section 1 – "Definition and scope of application" of Chapter XXIV of Volume I Calendar of the University.

'Provided however in the case of temporary establishment or to establishment on specified contracts, Graduity may be granted under special circumstances with the sanction of the Syndicate which may be recorded in writing'

VI Examination Fees :

The following was inserted in the appropriate places in Chapter XXXVI of Part I of Volume II Calendar of the University under Statute 1 (a) Examination Fees.

(i)	First M. B. A. Examination (Full-time)	Rs.	150/-
	First M. B. A. Examination (Part-time)	Rs.	150/-
	Second M. B. A Examination (Full-time)	Rs.	150/-
	Second M. B. A. Examinatian (Part-time)	Rs.	150/-
	Third M. B. A. Examination (Part-time)	Rs.	150/-

(ii)	B. Sc., Applied Science Course:		
	Written or Practical examination each Paper	Rs.	6/-
	Subsequent appearance for each paper or practical examination	Rs	6/-
	Post-graduate Diploma course in Electro-Chemical Engineering, for each subject.	Rs.	2/-
	and for viva-voce.	Rs.	60/-
(iii)	B. Sc., Rural Development Science Part I, II and III		
	For each Written paper	Rs.	10/-
	Subsequent appearance for each written paper	Rs	10/-
	For each practical paper	Rs	5/-
	Subsequent appearance for each practical paper	Rs	5/-
(iv)	One year B. Com. Degree Examination For Each paper (For part I and for Group A, B and C)	Rs.	10/-
(v)	Certificate course in Telugu	Rs.	25/-
(vi)	Certificate course in Malayalam	Rs.	25/-
(vii)	Certificate course in Kannada	Rs.	25/-
(viii)	Certificate course in Sanskrit	Rs.	25/-
(ix)	Certificate course in German	Rs.	25/-
(x)	Certificate course in Tamil and South Indian Culture (For non-Tamils)	Rs.	25/-
(xi)	Diploma course in Telugu	Rs.	50/-
(xii)	Diploma course in Malayalam	Rs	50/-
(xiii)	Diploma course in Kannada	Rs.	50/-

(xiv)	Diploma course in Sanskrit	Rs. 50/-
(xv)	Diploma course in German	Rs. 50/-
(xvi)	Diploma course in Tamil (for non-Tamils of other countries)	Rs. 50/-

II. Ordinances

1. Boards of Studies ·

The following amendment of Ordinance 1 (a) of Chapter XIV of Volume I Calender of the Univesity was approved.

i) That the (a) 'Board of Studies in Business management' and the (b) 'board of Studies in Languages' be deleted.

ii) That the (a) 'Board of Studies in Sociology' and the (b) 'Board of Studies in Social Sciences' be merged as one Board viz, 'Board of Studies in Socilogy and Social Sciences' and that this be incorporated in the appropriate places in the Ordinance.

iii) That the words 'Board of Studies in Philosophy (P. G.)' be included.

II. Fees for undergoing the courses :-

Amendment to ordinance in Chapter XXXVI of Part I of Volume II of University Calender, prescribing fees for under-going the following courses was approved :

i)	Certificate course in Telugu.	Rs. 60/-
ii)	Certificate course in Malayalam.	Rs. 60/-
iii)	Certificate course in Kannada.	Rs. 60/-
vi)	Certificate course in Sanskrit	Rs. 60/-

v)	Certificate course in Tamil and South Indian Culture (for non-Tamils)	Rs.	60/-
vi)	Diploma course in Telugu	Rs	60/-
vii)	Diploma course in Malayalam.	Rs.	60/-
viii)	Diploma course in Kannada	Rs.	60/-
ix)	Diploma course in Sanskrit	Rs.	60/-
x)	Diploma course in Tamil (for non-Tamils of other countries)	Rs	60/-

III. Fee for issuing statement of Marks and rank certificate:

1. Amendment to Ordinance in Chapter XXXVI of Part I of Volume II of the University Calendar prescribing the fee for issue of statement of marks for M. A, M. Sc., examinations under semester system and non-semester, professional examinations, certificate and Diploma examination was approved.

i)	Fee for the issue of Statement of marks to the candidates of M A., M. S., examinations under semester system.	Rs. 50/- for each semester examination.
ii)	Fee for the issue of Statement of marks for all the Post-Graduate examininations, other than semester Professional examinations certificate and Diploma examinations.	Rs. 2/- for each appearance.

2. Amendment to Ordiance in Chapter XXXVI of Part I of Volume II calendar of the University prescribing fee for issue of rank certificate for the examinations held by the University except Pre-University was approved.

For issue of rank certificate for the examinations held by the University except Pre-University.	Rs. 10/-

IV. Programme of Dates of Examinations:

Amedment to Ordinance in Chapter XXXVII of Part I of Volume II of the University Calender relating to programme of examinations for the following courses was adopted.

Examinations	Last date for reciept of applications together with the receipt for payment of fees in the Registrar's Office.	Last date for submitting certificates	Date of commencement of examinations.	Last date of publication of results.
I. M. B. A. Exam. (Part-time & Full - time)	Jan. 31st.	April, 20th	May 2nd	Second Monday in June.
Second M. B. A. (Part - time & Full - time)	- do -	- do -	- do -	- do -
Third M. B. A. (Part - time)	- do -	- do -	- do -	- do -
B. E. (Integ.)	31 Aug. or 31st Jan.	15th Oct. or 15th March.	1st Monday in Nov. or 1st Monday in April.	3rd week of May.

1	2	3	4	5
Third B. E. (SUS)	31st Aug.	15th March	First Monday in Nov. or April	Second week of Dec.
Second and Final B. E.	- do -	- do -	After Third B. E.	Last week of December.
First and Fourth B. E.	- do -	- do -	After Second and Final B. E.	Last week of December.
B. E. (Three Year)	- do -	- do -	- do -	- do -
Part-time B. E Degree Course. First and Fourth Semesters	31st Aug. or 1st Feb.	15th Oct. or 20th March	First working day in Nov. or May.	First week of Dec. or June.
Second and Fifth Semesters	- do -	- do -	After first and fourth semesters	Second week of Dec. or. June.
Third and Sixth Semesters	- do -	- do -	After Second and fifth semesters	Third week of Dec. or June.
Seventh Semester	- do -	- do -	After Third and sixth semesters	- do -

1	2	3	4	5
B. Sc. Applied Science Course (Semester System)	31st Aug. or 20th Jan.	15th Oct. or 15th March	20th Nov. or 20th April	3rd week of Dec. or Last week of May
Post-Graduate Diploma Course in Electro-Chemical Engineering	30th Sep. or 20th Jan.	10th Nov. or 10th April	25th Nov. or 25th April	3rd week of Dec. or 3rd week of May.
Certificate in Russian	20th Jan.	1st March	15th March.	3rd Monday in May.
Diploma in Russian	- do -	- do -	1st April	1st week of May.

V. Pre-University course :

The Scheme of examination as detailed below for Pre - University Part III Group D Specialised Study in Sanskrit and Tamil was approved.

	Hours	Maximum marks
Paper I Tamil texts	3	100
Paper II Grammar I	3	100
Paper III Grammar II	3	100
Paper IV Sanskrit Poetry	3	100
Paper V Sanskrit Drama	3	100
Paper VI Sanskrit Grammar	3	100

Papers – I, II and III will be common to papers I, III and IV of the Pre-University course-Group-C-Specialised Tamil.

ii. Passing Minimum :

The following has been prescribed as the passing minimum for Pre-University Part III Group D specialised Course in Sanskrit and Tamil.

A candidate will be declared to have passed the examination if he/she obtains not less than 35% of marks in each paper separately under Part III Group D Speeialised course in Sanskrit and Tamil of the Pre-University Course.

iii. Part I Tamil has been introduced for Group D Specialised course in Sanskrit and Tamil of the Pre-University course.

iv. Course of Study :

The existing Group E Music of the Pre-University course under Ordinance 4 of Chapter XLI of Part I of Volume II of the Madurai University Calendar, 1973 has been deleted and instead the papers under that group has been included under Group B-Humanities. The amended ordinance 4 of Group B-Humanities will read as follows :-

1. History.
2. Geography.
3. Elements of Commerce.
4. Elements of Economics.
5. Household Arts.
6. Logic.
7. Psychology.
8. Indian Music.
9. Indian Culture.
10. Fine Arts.

11. (a) An advanced course in anyone of the languages under Part I or Part II offered.

(b) A new language not taken in Part I.

v. Additions and deletions in the list of maps in Part III History of the Pre-University Course has been approved.

vi. Core Programme.

The following Grading for the core programme of the Pre-University with a maximum of 200 points was approved.

The points be awarded on the following basis:

		Maximum 200 points.	
1.	Theory in Physical Education	100	,,
2.	Attendance for theory and practical classes	30	,,
3	Standard of Performance and skills in two major games and other sports activities	30	,,
4.	Intramural participation in games and sports (2 points for each game of sports item)	20	,,
5.	Representing the college in the Inter Collegiate tournaments and track and field events (2 points for a game sports event)	10	,,
6.	Representing the University in a game or track or field event (5 points for a game or sport)	10	,,

Marks be awarded as follows :

60% and above I Class

50% to 59% II Class

40% to 49% III Class.

To the successful candidates, separate merit certificate for Physical Education be awarded by the University.

REGULATIONS

I. *Regulations and syllabus* :

1. Regulations and syllabus for B. Sc. Applied Science course were approved.

2. Regulations and syllabus for Post-graduate Diploma course in Electro-chemical Engineering were approved.

3. Regulations and syllabus for M. A. Br. I (b) History main under semester system were approved.

4. Regulations and syllabus for B. Sc. degree course in Rural Development Science were approved.

5. Regulations and syllabus for the One year B. Com. degree course of the Diploma holders in Commercial Practice were approved.

6. Regulations and syllabus for the Certificate course in Tamil and South Indian Culture (for non-Tamils) and Diploma course in Tamil (for non-Tamils of other countries) were approved.

7. Regulatians and syllabus for the Certificate and Diploma courses in Malayalam were approved.

8. Regulations and syllabus for the Certifiate and Diploma courses in Kannada were approved.

9. Regulntions and syllabus for the Certificate and Diploma courses in Sanskrit were approved.

10. Regulations and Syllabus for the Certificate and Diploma courses in Telugu were approved.

11. Regulations and syllabus for the Certificate and Diploma courses in German were approved.

12. Regulations and syllubus for the Certificate course in Bio-Chemistry were approved

13. Regulations and syllabus for the M. Sc. course in Molecular Biology were approved.

14. Regulations and syllabus for the Sandwich course for B. Tech. in Textile technology were approved.

15. Regulations and syllabus for the B. Lib. Sc course were approved.

16. Regulations and syllabus for the Diploma course in Business administration were approved.

II Syllabus :-

1. Syllabus for the optional subjects 'Akam' and Journalism for the Br. VII (a) and (b) M. A. Tamil course was approved.

2. Revised syllabus for the following papers in Br. IV M. A. Geography was approved.

   a. Paper I – Geomorphology.

   b. Paper II – World economy.

   c. Paper III – Map making and map interpretation.

   d. Paper VII – Political Geography.

   e. Special Paper - Urban Geography.

3. Revised syllabus in Statistics and in Modern Economics Thought of the M. Sc. Mathematical Economics was approved.

4. Revised syllabus for the Economic–Statistics of the M. A. degree course in Economics was approved.

5. Syllabus for the alternative paper IV operations research in Management and additions to the syllabus for paper V Business and Government of the M. B. A. degree course were approved

6. Detailed syllabus for paper VI of Br. XII (b) Specialised Tamil of the B. A. degree course was approved.

7. Additions and deletions in the existing syllabus of the B. Sc. Zoology major and ancillary (both in theory and practical) were approved.

8. Certain portions from the syllabus prescribed for Sociology paper II of B A. Br. III (a) Social Science main were deleted.

III *Scheme of examination and syllabus* :

1. Revised scheme of studies for the I M. B. B. S. degree course was approved.

2. Revised scheme of examination for Branch III (b) M. Sc. Physics was approved.

3. Revised scheme of examination and syllabus for Post-graduate Diploma course in Geography were approved.

4. Revised scheme of examination for M. Sc.. Mathematical Economics was approved.

5. Scheme and syllabus for the ancillary subjects of General Psychology and Philosophy of Religion of B. A. Branch VI Philosophy main was approved.

6. Revised scheme of examination and syllabus including for the optional/elective papers of the M. Com degree examination was approved.

7. Revised scheme of examination for the first year of the B. A. Branch XII (c) specialised course in Sanskrit and Tamil was approved.

IV. *Amendments to regulations :*

1. Amendment to regulation 6 of Chapter XLIII of Volume II of the Madras University Calendar, 1959–'60 relating to the award of B. A. Degree to pulavar holders who have subsequently passed Part II English of the B. A. degree examination was approved.

'Provided also that the Pulavar title holders of this University or of any other University accepted by the Syndicate as equivalent thereto, who subsequently pass Part II English of the B. A. degree examination under Proviso 9(c) of Chapter XL of Volume II of the Madras University Calendar shall be awarded the B. A. degree under the Faculty of Acts, having been exempted from Parts – I and III of the degree course.

Note : This comes into effect from the academic yea· 1972–'73

2. Amendment to regulation 9(d) of Chapter XL of Volume II of the Madras University Calendar, 1959–'60 regarding exemption to apper for the oriental title examination was approved.

(i) (d) To a candidate from the production of either or both of the annual certificates of attendance, required for the Oriental Title examination, provided that he is at the time of the examination at least twenty years of age.

(ii) This will come into effect from the examination of April, 1974.

3. Amendment to regultation 9(e) (iii) of chapter XL of volume II of the Madras University Calendar, 1959–'60 relating to the grant of exemption to candidates who have passed the entrance test under the old schme to appear for the Oriental title examination was approve d

'Every teacher applying for exemption from the production of prescribed attendance certificate for any Oriental Title examination shall have passed the entrance test to Oriental Title examination of this University or an examination accepted bp the Syndicate as equivalent thereto, before he is permitted to sit for the Preliminary examination. He may be permitted to sit for the Final examination two years after passing the Preliminary examination.'

Note: This will come into effect from the academic year 1973–'74.

4. Amendment to regulation 9(e) (iii) of Chapter XL of Madras University Calendar, 1959–'60, relating to the M.A. degree examination was approved.

'Those teachers who are employed in colleges and schools within this University area and recognised by the University and the Director of Secondary Education, Madras and who have qualified for the M. A. or M.Sc. degree examination of this University or of any other University recognised as equivalent thereto for this purpose by the Syndicate, and obtained only II or III Class may appear not more than twice in the same branch or the subject without putting in further attendace in any college, for improving their class already obtained.'

'Provided however, in the case of science subjects the candidate should produce a certificate from the Principal of the college concerned, to the effect

that he has put in one year of laboratory work in the subject and produce the record of experiments.'

'Provided further that the candidates other than bonafide teachers who are holders of M. A degree of this University or of any other University recognised by the Syndicate as equivalent there to and who have obtained II or III class and residing within this University area, may appear not more than twice in the same branch or subject without putting further attendance in any college for improving the class already obtained.'

Note : This will come into effect from the examination of April, 1973.

5. Amendment to regulation 9 (f) of Chapter XL of Volume II of the Madras University calendar, 1959—'60 was approved.

'The conditions for exemption prescribed in the case of bonafide teachers shali apply to full time librarians in schools approved by the Director of School Education, Madras situated in the Madurai University area and in colleges recognised by or affiliated to the University and Technical assistants and Junior Technical Assistant working in the Madurai University Library and thc Libraians in the libraries under the District Education Officers and in the District Libraries and the Assistant Librarians working in the University Library/Study centre and in affiliated / approved colleges and who have put in service of not less than three years as Librarians Assistant Librarians or Technical Assistants Junior Technical Assistants as the case may be, provided that in the case of candidates for the Pre-University and B. A. degree examinations they shall have passed the examinations for the Certificate in Librarianships of a recognised University or Certificate

examination in Library Science conducted by the Director of Public Libraries, Government of Tamil-nadu and in the case of candidates for the M. A. degree examination they shall have passed the examination for the Diploma in Librarianship or Bachelor in Library Science of a recognised University.

6. Amendment to regulations in Chapter XLIII of Volume II of the Madras University Calendar, 1959—'60 was approved.

'A candidate who has passed B. A. (special) shall be permitted to appear and qualify for Parts I and II of the B. A. / B. Sc general privately without waiting for any period after taking the respective degrees.'

7. Amendment to regulation 10 of Chapter XL of Volume II of the Madras University calendar, 1959—'60 permitting the B. A degree holders of this University or of anyother University to appear for the M. A. degree examination in the same subject in which they have qualified for the degree under part III was approved.

'Notwithstanding anything contained in the above regulations, the Syndicate may grant exemption from the production of attendance certificate to any person residing in the Madurai University area and who has qualified for the B. A. degree of this University or any other recognised University as equivalent thereto to appear for the M. A. degree examination in the subject in which he has qualified for the pass degree with the particular subject in the main standard under Part III.

'Such candidates should apply for exemption under this regulation, in the prescribed form with the fee of Rs. 50/- on or before 31st August preceding the April examination.'

'Provided that the candidate shall not be permitted to appear for Part I of the M. A. degree examination until two years have elapsed between the passing of the B. A. degree examination or other qualifying examinations and appearing for the M. A. degree examination. 'Provided also that the candidate shall not be permitted to take Part II or Parts I & II (whole examination) of the M. A. degree examination until three years have elapsed between the passing of the B. A. degree examination and appearing for the M. A. degree examination.'

"That such candidates shall not be permitted to appear for the examination more than thrice."

8. Amendment to regulations regarding eligibility for admission to M. A/M. Sc./M. Com. degree courses was approved.

That the following proviso be added in Regulation 2 of Chapter XLVI-Degree of Master of Arts-of Volume II of the Madras University Calendar, 1959-'60.

'Provided that a candidate to be eligible to pursue a course of study for M. A. degree in any subject other than languages and Br. IV, XI and XI (b) should have previously qualified for the pass Degree with the particular subject in the main standard with atleast 40% of marks in Part III.

Such candidates should have passed all the papers/subjects in Part III in the first appearance.

'Provided further that a candidate who has offered any language under Part I / Part II or Part III of the B. A./B. Sc. degree may be permitted to pursue the course of study for the M. A. degree in that language if he has secured at least a minimum of 40% of marks in Part III in the first appearance.

A candidate who has passed the B. A. / B. Sc. degree in Geography from any recognised University shall be permitted to join the M. A. degree course in Geography.

Such candidates should have passed all the papers/ subjects in Part III in the first appearance.

A candidate who has passed B. A. degree examination in any one of the following branches :

Branch I	—	History
Branch III (a)	—	Social Sciences
Branch VI	—	Philosophy
Branch XI	—	Indian Culture and

Branch XII (a) – Tamil literature or any examination of some other University accepted by the Syndicate as equivalent thereto shall be permitted to pursue the course of study for the M A. degree examination in Branch XI-Indian Culture provided the candidate has secured a minimum of 40% of marks in all papers/ subjects in Part III in the first appearance.

A candidate who has passed B. A. / B. Sc., or B. Sc. Home Science shall be eligible to pursue a course of study for M. A. degree in Branch XI (b) Social Work, provided he has passed Part III of the degree examination with a minimum of 45% in it. Such candidates should have passed all the papers / subjects in Part III in the first appearance.

(ii) That the regulation 2 (eligibility for admission) of Chaper XLVII of Volume II of the Madras University calendar, 1959–'60 be deleted and in its place the following be substituted.

'A candidate to be eligible to pursue the course of study for the M. Sc. degree in any subject other than Mathematical Economics and Biology should have previously qualified for the B. Sc. / B. Sc. (Spceial) degree of the Madurai University or an examination of any other University accepted as equivalent thereto, with the particular subject in the main standard and has passed with a minimum of 55% of marks. Such candidates should have passed all papers / subjects in Part III in the first appearance.

A candidate who has passed the B Sc., degree examination in Mathematics with a minimum of 55% of marks is eligible for admission to the M. Sc., degree course in Mathematical Economics Such candidates should have passed all the papers / subjects in Part III in the first appearance.

Provided also that in the case of M. Sc. Biology a candidate who has passed with a minimum of 55% of marks in B. Sc., / B. Sc., (Special) degree examination in Botany or Zoology major with Chemistry ancillary or Chemistry major with Botany or Zoolony ancillary is eligible for admission. Such candidates should have passed all the papers / subjects in Part III in the first appearance.

(iii) That the regulation I of Chapter XLIX of Volume II of the Madras University Calendar, 1959-'60 be deleted and in its place the following be substitued :

"A candidate who has passed the B. Com. degree examination with at least 40% of marks in Groups B and C subjects of this University or of any other University recognised for this purpose shall be permitted to appear and qualify for the M. Com. degree examination of this University after a course of two academic years in an affiliated college of this University. Such candidates should have passed all the papers /subjects in Part III in his first appearance."

9. The following proviso was added in the appropriate places in regulation 7 of the B. E. (SUS) degree course.

'That Part A and Part B of Final B. E. (SUS) University Examination will be conducted concurrently both in November and April each year for the failed candidates.'

NOTE : This will come into effect from the academic year 1973-'74.

10. Amendment to regulation 9 in regard to number of papers that must be passed by a candidate to be eligible for promotion to the second year of the Br. III (a) M. Sc. Physics was approved.

A candidate must pass two of the first year papers to enter the second year course. Failing this a candidate must re-enter first year, if admitted.

NOTE : These papers refer to theory papers only, there being no requirement for practicals.

This will come into effect from the academic year 1973-'74.

11. Revised classification of successful candidates under the revised scheme of studies of M. Sc. Mathematical Economics was approved.

(a) Those who have obtained 60 per cent of marks and above in the aggregate under Parts I and II shall be declared to have passed in I class.

(b) Those who have obtained not less than 50 per cent of marks in the aggregate under Parts I and II, but less than 60 per cent shall be declared to have passed in II class.

(c) The individual minimum for each paper for passing under part I is 40 per cent.

12. (i) The following proviso was added to the regulation of M. Ed. course.

'A fresh thesis may be allowed in a new subject or different subjects. Option may be given either to revise the old thesis or to prepare a new thesis with the approval of the University.

(ii) The candidates who fail in the viva-voce examination of the M. Ed. course may be allowed to appear viva-voce only at the next examinations and obtain a separate minimum for a pass.

13. The following proviso to regulation 9(iii) of Chapter XXXVIII of part I of Volume II of the Madras University Calendar was added. 'In the case of Evening college students studying in Pre-University and degree courses, the certificate shall not be granted unless a student has kept three-fourth of the attendance prescribed by the college in the course of instruction followed by him during each year.'

14. Amendment to regulation 9(j) of Chapter XXXIX of part I of Volume II of the Madurai University Calendar 1973 was approved.

'The conditions for exemption prescribed in the case of bonafide teachers shall apply to the alumni of this University who have joined the defence services, 'The General Reserve Engineering Force Personnell and such other persons in the defence services as may be approved by the Syndicate. They will be granted exemption to appear privately for the examination of P. U. C , B A. and M. A. of this University in the subjects which do not require laboratory work under the same conditions prescribed

for the P. U. C., B. A. and M. A. degree examination for the bonafide teachers.'

NOTE : This will come into effect from the examination of March/April, 1974.

15. The following educational qualification for admission to BIM course was approved.

(1) A pass in the English Part of the Matriculation examination.

(2) A pass in Part III Advanced Language only (i. e. Tamil) as may be prescribed for the P. U. C. examination or an equivalent or higher examination.

16. The following proviso was added to regulation 9 (i) relating to the BE (SUS) degree course

'Provided a candidate who has failed in one or two subjects of Group I in the last chance, will as a special case, be permitted to appear again for a fourth time as a private candidate in the failed subjects of Group I.

Note : This will come into effect for those who have joined in the Group I in the academic year 1970–'71 and thereafter and who have exhausted three chances.

17. The following proviso was added to regulation (9) (i) relating to the part-time B. E. degree course.

'Provided a candidate who has failed in one or two subjects only in the First Semester examination in the third chance will, as a special case, be permitted to appear again for a fourth time as a private candidate in the failed subjects of the first semester examination.'

Note : This will come into effect for those who joined the first semester course in the academic year 1971–'72 and afterwards.

18. The following proviso to regulation VIII (ii) and (iii) of the B. B. A. degree course was deleted.

(i) No candidate will be allowed to continue the B. B. A. course Part II unless he has cleared four out of five papers of Part I. He will be required to clear the papers in which he has failed in the examination to be held in September/October or along with his Part II examination in March/May examination. If he fails again in the third attempt of the paper of Part I, he will not be allowed to proceed to study Part III.

(ii) No candidate will be allowed to continue the B. B. A. course Part III unless he has cleared all the five papers of Part I and five out of six papers of Part II. He may clear the paper of Part II in which he has failed in the subsequent September / October examination or along with other papers of Part III in March/May examination.

19. Amendment to regulation prescribing passing minimum for the M. A. Economics course was approved.

Passing minimum :

1. Part I : Individual passing minimum for each paper } 40%

Aggregate passing minimum for Part I separately. } 45%

Part II : Individual passing minimum for each paper } 40%

Aggregate passing minimum for Part II separately. } 45%

2. Three chances of appearance are permissible for Parts I and II.

3. If a candidate fails in Part I at the end of the first year he may be permitted to take Parts I and II together in his subsequent appearance.

4 With regard to the candidates who have already appeared and failed in one sitting under old regulation and who now appear for partwise under this regulation be allowed to appear for the same taking into account their previous appearances i. e. if a candidate appeared twice in the M. A Economics examination at one sitting previously, and now appearing for partwise under this regulation, he will have only one chance for Part I and Part II respectively.

NOTE : This will come into effect from the academic year 1973–'74 (i. e. for those joined in the first year in July, 1973).

20. Amendment to regulation regarding passing minimum for Br. III (a) M. Sc. Physics was approved.

'A candidate should obtain a minimum 45% marks for pass in each theory paper separately. The minimum marks for pass regarding each Practical or Project including Sessional and record marks should be 45% of the total marks available.

Note : This will come into effect from the examination of April, 1973.

21. The following proviso was added under regulation 13 of Chapter XXXIV of Part I of Volume II Calendar of the University.

'Provided that 'Pulavar' title holders (2-d Vidwan) who wish to appear for P. U. C. or B. A. degree course through Correspondence course or evening college or regular college shall be exempted from

their study and appearance for Part I Tamil of P. U. C. or B. A. degree course.

Note : This will come into effect from the academic year 1974—'75

22. The following words were added in line 11 after libraries of regulation 9 (h) of Chapter XXXIX of Part II of Volume II calendar of the University.

'Librarians in the State Information Centre situated within this University area.'

23. The following paragraph under regulation 9 of Branch III (a) M. Sc Physics was deleted.

'A candidate must pass two of the first year papers to enter the II year course Failing this, a candidate must re-enter I year, if admitted.'

24. Amendment to regulation relating to passing minimum for B. A. Branch XII-b-Specialised Tamil was approved.

'Candidates who obtain 35% of marks in each of the papers taken at the end of I, II and III year examination respectively in Part III Branch XII-b-Specialised Tamil shall be declared to have passed the examination in that year and in case a candidate fails in one paper or papers at the end of I, II and III year, he may appear again in the failed papers only.

25. Regulations relating to the M. Litt/Ph. D. degree were approved.

26. The following was added as a regulation in chapters XLVI and XLVII of Volume II of the Madras University Calendar.

'Candidates who have registered for the whole or Part I or Part II separately of the M. A./M. Sc. degree examination and absent themselves either for the whole examination or Part I or Part II are treated as absent and this is not counted as a chance.'

V. *Transitory provision* :

1. Transitory provision has been made permitting the students who have appeared and failed in Part I of the M. A. degree Branch-I History examination held in April, 1971 and 1972 to appear again in the failed paper/s at a subsequent appearance along with Part II.

   NOTE : This will be in force upto April, 1974 for those who appeared in April, 1971 in Part I and upto April, 1975 for those who appeared for the first time in Part I in April, 72.

2. Transitory provision has been made permitting the failed candidates in the following branches of study to appear under the same scheme and syllabus upto the examination noted against each.

   B. Sc. Physics main (old scheme and syllabus) upto September 1973

   B. Sc. Botany main (old scheme and syllabus) upto September 1973

   B. Sc. Geology (old scheme and syllabus) upto September, 1973

   B. Sc. Geography (old scheme and syllabus) upto September, 1973

3. Transitory provision has been made permiting the candidates who appeared and failed in Part II English of the B.A./B.Sc. degree examination held in 1970, 1971 and 1972 to appear and follow the same scheme and syllabus and text books upto the examination of April/September, 1974.

4. Transitory provision has been made permitting the candidates who appeared and failed under the old syllabus of the M. B. B. S., and I B. Pharm examination of September, 1972 or earlier to appear and follow the same syllabus upto examination of September, 1974.

Transitory provision has been made as follows for the students of II M.B.B S. and III M.B.B.S. who appeared and failed in the examination under the old regulation.

The examination for II M. B. B. S. under the old regulations and syllabus will be conducted upto the examination of April, 1975. The examination for III M. B. B. S. under the old regulations and syllabus will be conducted upto the examination of April, 1977.

5. Transitory provision has been made permitting the candidates who appeared and failed in Post graduate diploma course in Geography examination of April, 1972 or earlier to appear under the old scheme upto April, 1975

6. Transitory provision has been made permitting the candidates who appear and fail in the second year examination under the old regulation and syllabus for the M. Sc., Mathematical Economics course in April, 1974 or earlier to appear under the same regulations and syllabus upto the examination of April, 1976.

7. Transitory provision has been made permitting the candidates who appeared and failed in B. Sc. ancillary Statistics undert the old scheme and sayllabus in April, 1973 or earlier to appear under the same scheme and syllabus upto the examination of September, 1974.

VI. GENERAL :

1. The nomenclature of M. Ch. Orthopaedics has been changed as M. S. Orthopaedics

2. The results of the candidates who appeared for their examinations held in April, 1973 under old regulations and scheme of examination in the following main branches have been declared according to the revised scheme.

B. A. Branch	I	History.
	II	Politics.
	III	(a) Social Sciences
	IV	Economics.
	XII	(a) Tamil
B. Sc. Branch	V	Zoology.

3. The introduction of Part I Tamil for B. A. Branch XII (c) Specialised Course in Sanskrit and Tamil was approved.

4. The nomenclature of B. A. Politics has been changed as B. A. Political Science.

5. List of experiments prescribed for the B. Sc. (Special) Physics degree course was approved.

6. The following additional subjects under ancillary for B. Mus. course were included :

1. Musicology (Special)
2. Comparative Music
3. Ancient Tamil Music
4. Another instrumental Music

APPENDIX - D

List of new approved colleges during the year 1973-'74

Sl. No.	Name of the colleges	Course	Main and Ancillary/ Optional subjects.
1.	Rajapalayam Raju's Arts College, Rajapalayam.	P. U. C.	Part I Tamil Part II English Part III Mathematics, Economics, and Commerce. (E.M.) (ii) Commerce, Economics, and History (T. M.) (iii) Commerce, Economics and Advanced English (E. M.)
2.	V. O. C. Women's College, Tuticorin.	P. U. C.	Part I Tamil Part II English Part III (i) Mathematics, Physics and Chemistry. (ii) Biology, Physics and Chemistry. (iii) History. Elements of Economics and Advanced Tamil/ Advanced English.

1	2	3	4
3.	Women's Christian College, Nagercoil.	P. U. C.	Part I Tamil Part II English Part III 1. Mathematics, Physics and Chemistry 2. Physics, Chemistry and Biology 3. History, Economics and Advanced Tamil (T.M.)

List of Colleges permitted to start additional courses during the year 1973-74.

Sl. No.	Name of the College	Courses	Main and Ancillary / Optional subjects.
Arts and Science Colleges :			
1.	Arul Anandar College, Karumathur.	P. U. C.	Biology, Physics and Chemistry
		B. Sc.	Rural Development Science
2.	M. V. Muthiah Pillai Govt. Arts College for Women, Dindigul.	B. A.	Economics major with Indian History & Economic Statistics as ancillaries.

1	2	3	4
		B. Sc.	Mathematics with Physics and Statistics as ancillaries.
3.	H. K. R. H. College, Uthamapalayam.	B. Sc.	Physics major with Mathematics and Chemistry as ancillaries.
4.	Jeyaraj Annapackiam College for women, Periakulam.	P. U. C.	Advanced English with the combination of History, Economics under Part III.
5.	Vivekananda College, Tiruvedagam.	B. A.	Economics major with Economic Statistics and Indian History as ancillaries.
		B. Sc.	1. Physics major with Mathematics and Chemistry as ancillaries.
			2. Zoology major with Chemistry and Botany as ancillaries.
6.	Government Polytechnic for Women, Madurai. (yet to be started)	One year B. Com.,	
7.	Tamilnadu Theological Seminary, Madurai.	1. Certificate course in German.	
		2. Diploma course in German.	
8.	Sri Meenakshi Government College for Women, Madurai.	M. A.,	History (Semester)

1	2	3	4
9.	Sree Sevugan Annamalai College, Devakottai.	B. Sc.	Zoology major with Botany and Chemistry as ancillaries
10.	Seethalakshmi Achi College for women, Pallattur.	1. B. Sc.,	Botany major with Zoology and Chemistry as ancillaries.
		2. B. A.,	History major with Geography and Economics as ancillaries.
		3. P. U. C.	Part I Sanskrit
11.	Rameswaram Devasthanam Kalloori, Rameswaram.	B. A.	Part I Tamil Part II English Part III Br. XII (C) Specialised course in Tamil and Sanskrit.
12.	Dr. Zakir Husain College, Ilayangudi.		Change of ancillary for B.A. Economics major-Principles of Commerce instead of History ancillary.
13.	V. S. Sivalingam Chettiar Government Arts College, Pulankurichi.	B. A.	Part I Tamil and Part II English Part III History major with Economics and Politics as ancillaries.
14.	R. D. M. College, Sivaganga.		Certificate course in Gandhian Thought.
15.	The S. F. R. College for Women, Sivakasi.		Certificate course in Gandhian Thought.

1	2	3	4
16.	P. T. M. T. M. College, Kamuthi.	P. U. C.	i) Mathematics, Physics, Chemistry. ii) Physics, Chemistry, Biology.
		B. A	Part I Tamil Part II English Part III B. A. History major.
17.	Aditanar College of Arts and Science, Tiruchendur.	P. U. C.	Part III Commerce
18.	Ambai Arts College, Ambasamudram.	B A	1. Part I Tamil Part II English Part III Economics major with Economic Statistics and Commerce as ancillaries 2. Certificate course in Gandhian Thought.
19.	Dakshina Mara Nadar Sangam College, T. Kallikulam	B. A.	1. Part I Tamil Part II English Part III Economics major with Economic Statistics and Indian History as ancillaries 2. History major with General Economics and Politics as ancillaries
		B. Sc.,	Mathematics Major with Statistics and Physics as ancillaries.

1	2	3	4
20.	P. M. T. College, Melaneelithanallur.	B. A.	Branch XII (English major)
		B. A.	Branch I History major with 'General Economics' ancillary in addition to Geography and Modern Governments.
		B. Sc.	i) Mathematics major (Physics and Chemistry or Statistics as ancillaries)
			ii) Zoology major (Botony and Chemistry as ancillaries)
21.	Pope's College, Sawyerpuram.	B. Sc.	1. Zoology major (Botany and Chemistry as ancillaries).
			2. Statistics ancillary in lie, of Chemistry ancillary for Mathematics students.
			3. Certificate course in Gandhian Thought.
22.	Sri Paramakalyani College, Alwarkurichi.	B. Sc.	Zoology major (Botany and Chemistry as ancillaries.)
23.	Thiruvalluvar College, Papanasam.	P. U. C.	One additional section with elements of Commerce Elements of Economics and Advanced English.
		B. A.	History Major (General Economics and Modern Government as ancillaries.)

1	2	3	4
24.	Sadakathullah Appa College, Palayamkottai.	B. Sc.	Zoology major with Chemistry and Botany as ancillaries.
25.	Arignar Anna College, Aramboly.	B. A.	Tamil major. History major with General Economics and Modern Governments as ancillaries.
26.	Holy Cross College, Nagercoil.		Statistics ancillary for B. Sc. Mathematics major (in addition to Physics and Chemistry).
27.	S. T. Hindu College, Nagerkoil.	B. Sc.	Botany major with Chemistry and Zoology as ancillaries.
Professional Colleges :			
28.	Alagappa Chettiar College of Engineering and Technology, Karaikudi.		Post-Graduate Diploma Course in Electro-Chemical Engineering.
29.	Thiagarajar College of Engineering, Madurai.	B. Sc.	Applied Science.

APPENDIX - E

1. Statement showing the number of students as on 1st December, 1973 in the various courses conducted in the colleges including the Evening College and the Institute of Correspondence Course and Continuing Education of the University.

Courses	Men	Women	Total
A. *Arts and Science* :			
I. Pre-University Course			
(a) Science Group English Medium	8477	3096	11573
Tamil Medium	488	226	714
(b) Humanities group English Medium	6159	1522	7681
Tamil Medium	5458	1370	6828
II. B. A. Degree Course English Medium	10296	3712	14008
Tamil Medium	4064	1945	6009
III. B. A. Special Course	—	113	113
IV. B. Sc. Degree Course English Medium	9644	3325	12969
Tamil Medium	16	227	243

1	2	3	4
V. B. Sc. Special Course	858	323	1181
VI. B. Sc. Home Science	—	63	63
VII. B. Mus. Degree Course	—	31	31
VIII. B. Com.	6640	213	6853
IX. B. B. A.	789	—	789
X. Post-graduate Degree Course			
1. M. A.	503	504	1007
2. M. Sc.	356	193	549
3. M. Com.	90	—	90
4. M. B A.	74	—	74
B. Professional :			
(a) Medicine inculding Indian Medicine			
1. M. B. B. S.	1562	586	2148
2. B. I. M.	153	46	199
3. B. Pharm.	133	1	134
4. M. D. / M. S.	151	33	184
5. P. G. Diplomas	91	40	131
(b) Engineering :			
1. B. E.	1218	—	1218
2. Part-time B. E.	234	—	234
3. B. Sc. Applied Science	18	—	18
4. M. Sc Engineering	45	—	45

1	2	4	4
(c) Teaching			
1. B. Ed.	405	468	873
2. M. Ed.	16	8	24
(d) Physical Education			
1. B. P. Ed.	56	20	76
2. M. P. Ed.	12	6	18
(e) Others :			
(a) Matriculation	—	150	150
(b) Pulavar & Oriental Title Courses			
1. 2(a) Sanskrit	5	1	6
2. 2(d) Pulavar	96	305	401
3. Diploma in Business Management	14	—	14
(c) Certificate and Diploma Courses :			
Cert. in Ganthian Thought	177	—	177
Cert. in Indian Culture	5	—	5
Cert. in Linguistics	12	—	12
Dip. in Gandhian Thought	32	—	32

2. Statement showing the number of students as on 1st December, 1973 in the various departments of the University.

Courses	Men	Women	Total
I. Post-graduate Degree Course			
1. M. A.			
Tamil	21	17	38
English	17	20	37
French	—	3	3
History	17	14	31
2 M. Sc. (including M. Phil.)			
Mathematics	7	13	20
Physics	11	3	14
Chemistry	13	4	17
Biology	9	13	22
Mathematical Economics	31	10	41
M. Phil.	5	1	6
II. Part-time-Certificate and Diploma Courses			
1. Certificate in Russian	4	—	4
2. Certificate in French	30	4	34
3. Certificate in Kannada	2	—	2
4. Certificate in Malayalam	8	—	8

1	2	3	4
5. Certificate in Sanskrit	8	4	12
6. Certificate in Telugu	1	1	2
7. Certificate in Linguistics	8	2	10
8. Diploma in Linguistics	8	1	9
9. Diploma in French	14	1	15
10. Diploma in Russian	4	—	4
11. Diploma in Geography	4	15	19

APPENDIX—F

Statement of Hostel Return for the year 1973

Sl. No.	Name of the College	Total No. of Students in the College			Students living with parents/ guardians			Students living in Hostels			Students living in unattached hostels/lodgings approved by the College			No. of S.C./S.T. Students living in Hostels		
		M.	W.	Total	M.	W.	Total	M.	W.	Total	M.	W.	Total	M.	W.	Total
(1)	(2)	(3)			(4)			(5)			(6)			(7)		
	Arts & Science Colleges															
1.	Madura College, Madurai.	2456	22	2478	1814	22	1836	642	—	642	—	—	—	158	—	158
2.	The American College, Madurai-2.	1658	33	1691	1051	13	1064	607	20	627	—	—	—	144	1	145
3.	Lady Doak College, Madurai-2.	—	881	881	—	577	577	—	298	298	—	6	6	—	15	15
4.	Thiagarajar College, Madurai-9.	1700	46	1746	1174	41	1215	485	—	485	41	5	46	59	—	59

(1)	(2)	(3)			(4)			(5)			(6)			(7)		
5	Fatima College, Madurai-18.	—	1529	1529	—	1079	1079	—	450	450	—	—	—	—	32	32
6.	Hajee Karutha Rowther Howdia College, Uthamapalayam.	858	—	858	505	—	505	353	—	353	—	—	—	52	—	52
7.	Sentamil College, Madurai-1	71	212	283	48	212	260	23	—	23	—	—	—	2	—	2
8.	Arulmigu Palaniandavar College of Indian Culture, Palani.	129	—	129	not furnished											
9.	Alulmigu Palaniandavar Arts College, Palani.	1044	14	1058	699	—	699	296	—	296	49	14	63	14	—	14
10.	G. T. N. Arts College, Dindigul.	761	—	761	619	—	619	97	—	97	45	—	45	8	—	8
11	Nadar Mahajana Sangam S Vellaichamy Nadar College, Nagamalai, Madurai-19.	1080	—	1080	478	—	478	556	—	556	46	—	46	87	—	87

12.	Sri Meenakshi Govt. College for Women, Madurai-2.	—	2126	2126	—	1515	1515	—	611	611	—	—	—	—	162	162
13.	M. V. Muthiah Pillai Govt. Arts College for Women, Dindigul.	—	755	755	—	574	574	—	181	181	—	—	—	—	17	17
14.	Sri Sathguru Sangeetha Vidyalayam, Madurai-2.	1	30	31	1	30	31	—	—	—	—	—	—	—	—	—
15.	Saraswathi Narayanan College, Perungudi, Madurai-12.	696	—	696	355	—	355	341	—	341		—	—	27	—	27
16.	Sourashtra College, Madurai-4.	713	—	713	639	—	639	74	—	74	—	—	—	11	—	11
17.	Pasumpon Muthuramalinga Thevar College, Usilampatti.	430	—	430	40	—	40	390	—	390	—	—	—	24	—	24
18.	Muqyyath Sha Sirgirau Wakf Board College, Madurai-2.	472	—	472	402	—	402	70	—	70	—	—	—	6	—	6

(1)	(2)	(3)			(4)			(5)			(6)			(7)		
19.	Yadava College, Tiruppalai, Madurai-14.	871	—	871	410	—	410	461	—	461	—	—	—	48	—	48
20.	Madurai Institute of Social Work, Madurai-2.	51	7	58	28	7	35	21	—	21	1	—	1	1	—	1
21.	Government Arts College, Melur.	387	34	421	252	34	286	40	—	40	95	—	95	2	—	2
22.	Arulmigu Palaniandavar Arts College for Women, Palani.	—	299	299	—	197	197	—	102	102	—	—	—	—	4	4
23.	Arul Anandar College, Karumathur.	581	—	581	61	—	61	520	—	520	—	—	—	30	—	30
24.	Vivekananda College, Tiruvedagam, Sholavandan	87	—	87	—	—	—	87	—	87	—	—	—	2	—	2
25.	Jeyaraj Annapackiam College for women, Periakulam.	—	419	419	—	174	174	—	245	245	—	—	—	—	22	22

26.	Rameswaram Devasthanam Kalloori, Rameswaram.	11	18	29	6	18	24	5	—	5	—	—	—	—	—	—
27.	Raja Doraisingam Memorial College, Sivaganga.	1182	96	1278	349	96	445	833	—	833	—	—	—	152	—	152
28.	Alagappa College, Karaikudi	1683	40	1723	910	35	945	773	5	778	—	—	—	65	—	65
29.	V. H. N. Senthikumara Nadar College, Virudhunagar	2388	—	2388	988	—	988	1400	—	1400	—	—	—	187	—	187
30.	V. V. Vanniaperumal College for Women, Virudhunagar.	—	863	863	—	360	360	—	503	503	—	—	—	—	15	15
31.	Seethalakshmi Achi College for Women, Pallattur.	—	608	608	—	253	253	—	355	355	—	—	—	—	30	30
32.	Ayya Nadar Janaki Ammal College, Sivakasi.	1041	—	1041	532	—	532	509	—	509	—	—	—	24	—	24
33.	Arumugam Pillai Seethai Ammal College, Tiruppatttur.	1091	—	1091	180	—	180	506	—	506	405	—	405	31	—	31

(1)	(2)	(3)			(4)			(5)			(6)			(7)		
34.	The Sethupati Government Arts College, Ramanathupuram.	422	—	422	266	—	266	156	—	156	—	—	—	107	—	107
35.	The Standard Fire Works Rajaratnam College for Women, Sivakasi.	—	473	473	—	262	262	—	191	191	—	20	20	—	22	22
36.	Devanga Arts College, Aruppukottai.	786	—	786	452	—	452	334	—	334	—	—	—	24	—	24
37.	Dr. Zakir Husain College, Ilayangudi.	451	—	451	248	—	248	203	—	203	—	—	—	51	—	51
38.	Pasumpon Thiru Muthuramalinga Thevar Memorial College, Kamuthi.	164	—	164	51	—	51	113	—	113	—	—	—	18	—	18
39.	Sri S Ramasamy Naidu Memorial College, Sattur.	316	—	316	93	—	93	223	—	223	—	—	—	47	—	47
40.	Saiva Bhanu Kshatriya College, Aruppukottai.	365	—	365	222	—	222	143	—	143	—	—	—	28	—	28

41. Sree Sevugan Annamalai College, Devakottai.	468	—	468	284	—	284	184	—	184	—	—	—	23	—	23
42. V. S. Sivalingam Chettiar Govt. Arts College, Pulankurichi.	26	—	26	26	—	26	—	—	—	—	—	—	—	—	—
43. Rajapalayam Raju's College, Rajapalayam.	Particulars not furnished														
44. The M. D. T. Hindu College, Tirunelveli-4.	Particulars not furnished														
45. St. John's College, Palayamkottai.	1357	20	1377	728	9	737	603	11	614	26	—	26	142	—	142
46. Sarah Tucker College, Palayamkottai.	—	1332	1332	—	800	800	—	532	532	—	—	—	—	79	79
47. St. Xavier's College, Palayamkottai.	1119	—	1119	592	—	592	527	—	527	—	—	—	16	—	16
48. St. Mary's College. Tuticorin.	—	1189	1189	—	604	604	—	585	585	—	—	—	—	14	14

(1)	(2)	(3)			(4)			(5)			(6)			(7)		
49.	V. O. C. College Tuticorin.	2527	6	2533	1636	6	1642	744	—	744	147	—	147	195	—	195
50.	Sri Paramakalyani College, Alwarkurichi.	691	—	691	387	—	387	304	—	304	—	—	—	25	—	25
51.	Sri K. G. S. Arts College, Srivaikuntam.	279	—	279	153	—	153	86	—	86	40	—	40	11	—	11
52.	Pope's College, Sawyerpuram.	500	—	500	220	—	220	280	—	280	—	—	—	71	—	71
53.	Sri Parasakthi College for Women, Courtallam.	—	813	813	—	223	223	—	590	590	—	—	—	—	87	87
54.	Aditanar College of Arts and Science, Tiruchendur.	634	—	634	309	—	309	322	—	322	3	—	3	53	—	53
55.	G. Venkataswamy Naidu College, Kovilpatti.	863	—	863	430	—	430	433	—	433	—	—	—	24	—	24
56.	Kamaraj College, Tuticorin.	463	—	463	264	—	264	155	—	155	44	—	44	28	—	28

57.	Nazareth Margoschis College, Pillaiyanmanai, Nazareth.	379	108	487	261	108	369	118	—	118	—	—	—	7	—	7
58.	Thiruvalluvar College, Pothigaiyadi, Papanasam.	181	43	224	68	28	96	113	15	128	—	—	—	16	2	18
59.	Madathupatti Gopal Naicker College, Sankarankoil.	168	—	168	126	—	126	42	—	42	—	—	—	20	—	20
60.	Ambai Arts College, Ambasamudram.	226	—	226	184	—	184	42	—	42	—	—	—	3	—	3
61.	Rani Annadurai Govt. Arts College for Women, Tirunelveli.	—	181	181	—	90	90	—	91	91	—	—	—	—	28	28
62.	Pusumpon Muthuramalinga Thevar College, Melaneelithanallur.	373	1	374	24	1	25	349	—	349	—	—	—	36	—	36
63.	Tirunelveli Dakshinamara Nadar Sangam College, T. Kallikulam.	197	—	197	85	—	85	112	—	112	—	—	—	—	—	—

(1)	(2)	(3)			(4)			(5)			(6)			(7)		
64.	Sadakathullah Appa College, Rahimathnagar, Palayamkottai.	622	—	622	441	—	441	181	—	181	—	—	—	25	—	25
65.	V. O. C. Women's College, Tuticorin.	Particulars not furnished														
66.	Scott Christian College, Nagercoil.	1454	450	1904	1336	401	1737	83	35	118	35	14	49	26	—	26
67.	S. T. Hindu College, Nagercoil.	1714	440	2154	1626	440	2066	88	—	88	—	—	—	7	—	7
68	Lekshmipuram College of Arts & Science, Neyyor.	Particulars not furnished														
69.	Christian College, Martandam	1813	—	1813	1802	—	1802	11	—	11	—	—	—	1	—	1
70	Sree Devikumari Women's College, Kuzhithurai.	—	479	479	—	—	—	—	—	—	—	—	—	—	—	—
71.	Vivekananda College, Agasteeswaram.	636	73	709	476	56	532	160	17	177	—	—	—	13	1	14

72.	Holy Cross College, Nagercoil.	—	1282	1282	—	888	888	—	359	359	—	35	35	—	31	31
73.	Pioneer Kumaraswamy College, Nagercoil.	720	—	720	653	—	653	67	—	67	—	—	—	3	—	3
74.	Sree Ayyappa College for Women, Aloor.	—	491	491	—	457	457	—	34	34	—	—	—	—	2	2
75.	Arignar Anna Coliege, Aramboly.	658	—	658	551	—	551	107	—	107	—	—	—	13	—	13
76.	Women's Christian College, Nagercoil	—	318	318	—	282	282	—	36	36	—	—	—	—	—	—
	ENGINEERING:															
77.	Alagappa Chettiar College of Engineering & Technology, Karaikudi.	625	—	625	Not furnished											
78.	Thiagarajar College of Engineering, Madurai-15.	893	—	893	490	—	490	403	—	403	—	—	—	—	—	—
	MEDICINE:															
79.	Madurai Medical College, Madurai	1675	540	2215	916	322	1238	759	218	977	—	—	—	—	—	—

(1)	(2)	(3)			(4)			(5)			(6)			(7)		
80.	Government College of Indian Systems of Medicine, Palayamkottai.	111	36	147	21	4	25	90	32	122	—	—	—	—	—	—
81.	Institute of Rural Health and Family Planning, Gandhigram.	33	—	33	Particulars not furnished											
82.	Tirunelveli Medical College, Tirunelveli.	415	166	581	195	66	261	220	100	320	—	—	—	50	18	68
TEACHING:																
83.	Dr. Alagappa Chettiar Training College, Karaikudi.	65	57	122	5	12	17	60	45	105	—	—	—	1	—	1
84.	St. Xavier's College of Education, Palayamkottai.	89	6	95	23	5	28	66	1	67	—	—	—	15	—	15
85.	V. O. C. Teachers' College, Tuticorin.	126	2	128	26	2	28	100	—	100	—	—	—	5	—	5

86. Thiagarajar College of Preceptors, Madurai-9	61	48	109	9	43	102	—	—	—	2	5	7	1	—	1
87. St. Ignatius Training College for Women, Palayamkottai.	—	85	85	—	28	28	—	57	57	—	—	—	—	2	2
88. Annammal Training College for Women, Tuticorin.	—	93	93	—	22	22	—	71	71	—	—	—	—	6	6
89. The N. V. K. S. D. Teachers' College, Attoor.	41	44	85	14	19	33	27	25	52	—	—	—	—	2	2
90 Lakshmi Teachers' Training College, Gandhigram.	38	52	90	4	1	5	34	51	85	—	—	—	—	2	2
91. St. Justin's Teachers' Colelge for Women, Madurai-9.	—	90	90	—	27	27	—	60	60	—	—	—	—	14	14

(1)	(2)	(3)			(4)			(5)			(6)			(6)		
	PHYSICAL EDUCATION :															
92.	Alagappa College of Physical Education, Karaikudi-4.	18	76	94	—	—	–	18	76	94	—	—	—	—	—	—
	BUSINESS MANAGEMENT :															
93.	Thiagarajar School of Management, Madurai-3.	88	-	88	—	—	—	—	—	—	—	—	—	—	—	—
94.	Ramasamy Tamil College, Karaikudi	61	49	110	14	51	65	4	10	14	31	—	31	3	—	3

ORIENTAL TITLE:

95. Arulmigu Palaniandavar Mahalir Sentamil Kalloori for Women, Palani.	—	144	'44	—	57	57	—	87	87	—	—	—	—	7	7

MATRICULATION.

96. St. Joseph's Matriculation School, Madurai-9.	—	150	150	Particulars not furnished

Details showing the year of establishment, courses offered etc.

S. No.	Name of the college and Phone Number	Name of Management and year of establishment	Courses of study
1	2	3	4

Arts and Seience Colleges :

1	Madura College, Madurai-11. P. No. 22454	Madura College Board 1854	Part I – Tamil/Hindi/ Sanskrit. Part II - English PART – III P. U. C. Maths., Physics, Chemistry Biology, Physics, Chemistry Maths., Logic, Adv. English Maths , Commerce Adv. English History, Economics Adv. Tamil B. A. Economics Sociology English B. Sc. Mathematics Physics Chemistry Botany Zoology B. Com. M. Sc. Mathematics Physics Chemistry

G

of the various affiliated and approved colleges during 1973.

Strength of students			Strength of Staff			No. of books in the library		N. C. C. or N. S. C. or both			No. of SC/ST students			No. of foreign students	Name and qualification of the Principal
Total	Men	Women	Total	Men	Women	During 1972	Added during 1973	Total	Men	Women	Total	Men	Women		
5	6	7	8	9	10	11	12	13	14	15	16	17	18	19	20
2478	2456	22	117	116	1	31212	1625	NCC 329	329	—	229	229	—	—	Thiru A. V. Krishnamurthy, M A. (Econ.) M. A. (Hist)

1	2	3	4
2	The American College, Madurai-2. P. No. 23105	American College Governing Council 1881	Part I - Tamil / Hindi Part II - English Part - III P. U. C. Maths, Physics, Chemistry Biology, Physics, Chemistry Commerce, Economics, Adv. English History, Commerce, Economics. B A. Economics, English, Tamil B. Sc. Botany B. Sc. Special Mathematics Physics Chemistry Zoology B. Com , M. Sc. Physics Chemistry Zoology
3	Lady Doak College Madurai-2 P. No. 23032	Lady Doak College Governing Council 1948	Part I - Tamil/Hindi Part II - English PART-III P. U. C. Maths Physics, Chemistry Physics, Chemistry. Biology History, Economic, Adv. English History, Economics, Psycho. History, Economics Adv. Tamil B. A History, Social Sciences Tamil, English B. A. Special Economics B Sc , Special Mathematics Chemistry. Botany, Zoology. M. A. Tamil, English.

5	6	7	8	9	10	11	12	13	14	15	16	17	18	19	20
1691	1658	33	95	95	—	41397	813	NCC 310	310	—	212	211	1	8	Dr. M. A. Thangaraj, M.A.,Ph.D. (Torn to)
								NSS 100	100	—					
881	—	881	77	—	77	23881	1210	NCC 100	—	100	105	—	105	6	Selvi Shanti Manuel M. A., Dip. in German.

1	2	3	4
4	Thiagarajar College Madurai-9. Phone No. 22175	Thiagarajar College Endowment Trust, Madurai. 1949.	Part I–Tamil Part II – English Part – III P. U. C. Maths., Physics, Chemistry, Biology, Physics, Chemistry, Adv., Tamil, Economics, History Adv., English, Economics, Commerce B. A. English Tamil Economics B. Sc. Mathematics Physics Chemistry Botany Zoology M. A. English Tamil Economics M Sc. Maths. Zoology

5	6	7	8	9	10	11	12	13	14	15	16	17	18	19	20
1746	1700	46	97	95	2	34025	884	NCC 435	435	—	87	85	2	—	Thiru S. V. Vaidyanath M. A.

1	2	3	4
5	Fatima College, Madurai. Phone No. 23529	Aided Mission :- Society of St. Joseph's Madurai, 1953.	Part I–Tamil / Hindi Part II–English / French Part III P. U. C. Maths., Physics, Chemistry Maths., Economics, Logic Biology, Physics, Chemistry History, Economcis, Logic History, Economics, Household Arts History, Economics, Adv. Tamil History, Psychology, Household Arts Economics, Logic, Adv. English Psychology, Household Arts Adv. English B. A. History, Sociology English, Tamil B. A. Special Economics B. Sc. Chemistry, Zoology B. Sc. Special Mathematics, Physics M. A. Economics, Tamil
6	Hajee Kartuha Rowther Howdia College, Uthamapalayam Phone No. 25	Hajee Karutha Rowther Howdia College Managing Committee 1956	Part I–Tamil Part II–English Part III P. U. C. Maths., Physics, Chemistry Biology, Physics, Chemistry History, Economics, Adv., Tamil Commerce, Economics, Adv., English B. A. Economics, History B. Sc. Mathematics, Physics, Chemistry

5	6	7	8	9	10	11	12	13	14	15	16	17	18	19	20
1529	—	1529	78	—	78	28862	2105	NCC 186	—	186	54	—	54	18	Selvi N. Shakunthala, M.A.
								NSS 100	—	100					
858	858	—	43	43	—	9523	110	NCC 130	130	—	88	88	--	19	Thiru M. Krishnamurti, M. A., B. Com., Dip. in Pol. & Public Admn.

1	2	3	4
7	Sentamil College Madurai-1. Phone No. 25807	Board of Madurai Tamil Sangam 1957	Part I - Tamil Part II - English PART-III P. U. C. - Specialised Tamil B. A. - Specialised Tamil Pulavar - 2 (d) Tamil
8	Arulmigu Palaniandavar College of Indian Culture, Palani. Phone No. 320.	Arulmigu Dhanda- yuthapani swami Thirukkoil, Palani. 1960	Part I Tamil Part II English Part III B. A. Indian Culture M. A. -do-
9	Arulmigu Paladiandavar Arts Cellege, Palani Phone No. 247	Arulmigu Dhandayuthapani swami Thiruk- koil, Palani. 1963	Part I Tamil Part II English Part III P. U. C. Maths., Physics, Chemistry Biology, Physics, Chemistry Maths., Economics Commerce Commerce, Economics Advanced Tamil B. A. Economics Tamil English B. Sc. Chemistry Botany B. Sc. Special Mathematics Physics, Zoology B. Com. M. Sc. Zoology

5	6	7	8	9	10	11	12	13	14	15	16	17	18	19	20
283	71	212	10	7	3	2691	46	—	—	—	15	7	8	—	Thiru R. V. Narayanan, M.A.
129	129	—	15	14	1	7372	552	NCC 62	62	—	—	—	—	3	Thiru T. S. R. Ramdhass, M. A.
1058	1044	14	89	88	1	16591	568	NCC 112	112	—	76	75	1	—	Thiru K. Arunachalam, M. A.
								NSC 100	100	—					

1	2	3	4
10	G. T. N. Arts College G. T. N. Nagar Dindigul-4. Phone No. 499	G. T. Narayana-swamy Naidu Charities Trust, Dindigul. 1964.	Part I - Tamil Part II - English Part III P. U. C. Maths., Physics, Chemistry Biology, Physics, Chemistry History, Commerce, Adv. English Economics, Commerce Adv. Tamil B. A. History English B. Sc., Mathematics Physics Chemistry
11	Nadar Mahajana Sangam S. Vellaichamy Nadar College, Nagamalai, Madurai-19. Phone No. 26087	Nadar Mahajana Sangam S. Vellaichamy Nadar College Managing Board 1965	Part I Tamil Part II English Part III P. U. C. Maths., Physics, Chemistry Biology, Physics, Chemistry Maths , Economics, Commerce Economics, Commerce, Adv. English History, Economics, Commerce B. A. Economics, History, English B. Sc. Maths., Chemistry, Zoology. B. Com.

5	6	7	8	9	10	11	12	13	14	15	16	17	18	19	20
761	761	—	48	48	—	423	323	NCC 82	82	—	25	25	—	—	Capt. T. Murugaiyan, M. A.
1080	1080	—	50	50	—	8245	659	NCC 135	135	—	101	101	—	—	Thiru T. Saktivelu, M. A.

1	2	3	4
12	Sri Meenakshi Govt. College for Women, Madurai-2. Phone No. 26088	Government of Tamilnadu 1965	Part I Tamil/Hindi Part II English Part III P. U. C. Maths., Physics, Chemistry Biology, Physics, Chemistry History, Economics, Adv. English. History, Geography, Adv. Tamil. Geography, Economics, Adv. Tamil. History, Economics, House hold Arts. B. A. History, Economics, Geography, Tamil, English. B. Sc. Mathematics Physics Chemistry B A. Special Economics B Sc. Special Zoology M. A. History Geography
13	M. V. Muthiah Pillai Govt. Arts College for Women, Dindigul. Phone No. 11	Govt of Tamilnadu 1966	Part I - Tamil Part II - English Part - III P. U. C. Maths., Physics, Chemistry Biology, Physics, Chemistry History, Commerce, Economics. History, Economics, Adv. Tamil B. A. History Tamil English Economics B. Sc. Mathematics

5	6	7	S	9	10	11	12	13	14	15	16	17	18	19	20
1870	—	1870	111	—	111	1342	1000	NCC 151	—	151	163	—	163	—	Tmty Inaya-thunnisa Munavar, B.Sc. (Hons.) L.T.
755	—	755	38	—	31	5029	NCC 200	—	—	—	22	—	22	—	Tmty Mahmooda Khadri, M. A.

1	2	3	4
14	Sri Sathguru Sangeetha Vidyalayam Madurai-2. Phone No. 25858	Sri Sathguru Sangeetha Vidyalayam Madurai-2. 1966	Part I Tamil Part II English Part III P. U. C. Indian Music, Indian Culture, Fine Arts B. Music
15	Saraswathi Narayanan College, Madurai. Phone No. 26270	The Narayanan Chettiar Trust 1966	Part I Tamil Part II English Part III P. U. C. Maths, Physics, Chemistry Biology, Physics, Chemistry History, Economics, Commerce. History, Economics, Adv Tamil. B. A. History, English B. Sc. Mathematics B. Com.
16	Sourashtra College Madurai-4. Phone No. 8242	Sourashtra College Council 1967	Part I – Tamil / Hindi Part II – English Part III P. U. C. Maths., Physics, Chemistry Biology, Physics, Chemitry Adv. Tamil, Economics, Commerce. Adv. English, Economics, Commerce. Maths., Economics, Commerce. B. A. English B. B. A. B. Com.

5	6	7	8	9	10	11	12	13	14	15	16	17	18	19	20
31	1	30	9	4	5	959	200	—	—	—	—	—	—	—	Thiru S. Ramanathan Ph. D.
696	696	—	36	36	—	7061	274	NCC 122 NSC 100	122 100	— —	33	33	—	1	Thiru T. Sivasankaran, M. A.
713	713	—	36	36	-	6041	349	NCC 130 NSS 100	130 100	— —	14	14	—	1	Thiru V. Uppili, M. A.

1	2	3	4
17	Pasumpon Muthuramalinga Thevar College, Usilampatti. Phone No. 16	Kallar Kalvi Kazhagam, Usilampatti 1968	Part I Tamil Part II English Part III P. U. C. Maths. Physics, Chemistry Biology, Physics, Chemistry Economics, Commerce, Adv. English. Economics, Commerce, Adv. Tamil. B. A. Economics B. Sc. Mathematics.
18	Muqyyath Sha Sirgirau Wakf Board College, Madurai-2 Phone No. 26898	Tamilnadu Wakf Board 1968	Part I Tamil/Arabic/Urdu Part II English Part III P. U. C. Maths, Physics, Chemistry Biology, Physics, Chemistry History, Economics, Adv. Tamil. B. A. Economics
19	Yadava College, Madurai-14. Phone No. 27362	Yadava College Managing Council. Madurai-14. 1969.	Part I Tamil Part II English Part III P. U. C. Maths., Physics, Chemistry Biology, Physics, Chemistry Economics. Commerce, History. Economics, Commerce Adv. Tamil. B. A Tamil History B. Com.

5	6	7	8	9	10	11	12	13	14	15	16	17	18	19	20
430	430	—	31	31	—	3687	13	NCC 126	126	—	14	14	—	—	Thiru P. K. Kothanda-pani, M. A.
472	472	—	—	2525	—	2507	681	—	—	—	23	23	—	2	Thiru M. Ashak Hussain, M. A.
871	871	—	35	33	2	4210	1065	NCC 100	100	—	97	97	—	—	Thiru T. A. Chocka-lingam, M. A , M. Litt.,
								NSS 100	100	—					

1	2	3	4
20	Madurai Institute of Social Work, Madurai-2. Phone No. 26777	Madurai Institute of Social Work 1969.	M. A. Social Work
21	Government Arts College, Melur. Phone No. 16	Government of Tamilnadu 1969	Part I Tamil Part II English Part III P. U. C. Maths. Physics, Chemistry Biology Physics, Chemistry History, Economics, Adv. Tamil Economics, Commerce, Adv. English B. A. History B. Com.
22	Arulmigu Palaniandavar Arts College for Women, Palni. Phone No. 428	Arulmigu Dhandayuthapanisamy Thirukkoil, Palni 1970	Part I Tamil Part II English Part III P. U. C. Maths. Physics, Chemistry, Biology, Physics, Chemistry, Economics, History Adv. Tamil B. A. Tamil History B. Sc Botany.

5	6	7	8	9	10	11	12	13	14	15	16	17	18	19	20
58	51	7	11	11	—	400	11	NCC 8	3	—	2	—	2	—	Capt. D. V. P. Raja, M.A , D S.S.A.
421	387	34	28	24	4	2213	678	NCC 65	65	—	16	15	1	—	Thiru. R. Subramanian, M. A., B. T.
299	—	299	26	—	26	3914	1176	NCC 85	—	85	17	—	17	—	Tmty. N. Sarojini Devi, M. A.

1	2	3	4
23	Arul Anandar College, Karumathur. Phone No 21.	Management of Arul Anandar College 1970	Part I Tamil Part II English Part III P. U. C. Maths., Physics, Chemistry Biology, Physics, Chemistry Adv. English, Logic Commerce Economics, Commerce. Adv. English. Adv Tamil, Economics, Commerce B. A. Economics, Philosophy B. Sc. Mathematics Rural Development Science
24	Vivekananda College, Tiruvedakam West, Sholavandan R. S. Madurai Dt.	Sri Ramakrishna Tapovanam 1971	Part I Tamil Part II English Part III P. U. C. Maths., Physics, Chemistry Biology, Physics, Chemistry History, Economics, Commerce B. A. Economics B. Sc. Physics Zoology
25	Jayaraj Annapackiam College for Women, Periyakulam Phone No. 272	St. Anne's Congregation 1971	Part I Tamil Part II English Part III P. U. C. Maths. Physics, Chemistry Biology Physics, Chemistry History, Economics, Adv. Tamil History. Economics, Adv. English B. A. History, English B. Sc. Mathematics.

5	6	7	8	9	10	11	12	13	14	15	16	17	18	19	20
								NSS							
581	581	—	32	32	—	3336	1037	100	100	—	32	32	—	—	Rev. Fr. S. Rajanayagam, S J., B. A (Hons.)
87	87	—	17	17	—	1325	234	—	—	—	2	2	—	2	Thiru. K. Ramamurthi, M. Com.,
								NCC							
419	—	419	22	—	22	1365	1958	45	—	45	27	—	27	—	Tmty. Sarojini Packiamuthu, M. A. B. T.

1	2	3	4
26	Rameswaram Devasthanam Kalloorı.	Rameswaram Devasthanam Trust Board 1915.	Part I – Tamil Part II - English Part III P. U. C. B. A. Br. XII (c) Vidwan II (a)
27	Raja Doraisingam Memorial College, Phone No. 35.	Committee of Management. R D. M. College Sivaganga. 1947	Part I–Tamil Part II – English Part - III P. U. C. Maths , Physics, Chemistry. Biology, Physics, Chemistry. History, Economics, Commerce. B. A History, Economics. B. Sc. Mathematics. Physics Chemistry, Zoology B. Sc. Special Zoology
28	Alagappa College Karaikudi. Phone No. 521 & 523	Dr. Alagappa Chettiar Educational Trust Estd. 1947	Part I – Tamil/Hindi/ Sanskrit Part II – English Part III P. U. C. Maths, Physics Chemistry, Biology, Physics, Chemistry, Maths, Economics & Commerce History, Commerce and Adv. Tamil B. A. History, Economics, Tamil. B. Sc. Maths, Physics, Chemistry Botany, Zoology, Geology, B. Sc. (Special) Chemistry B. Com. M. Com., M. A.

5	6	7	8	9	10	11	12	13	14	15	16	17	18	19	20
29	11	18	5	5	—	3152	22	—	—	—	8	8	—	9	Thiru N. Sivarajan, M. A., B. Ed.,
1278	1182	96	65	62	3	15933	1037	NCC 131	131	—	174	174	—	1	Thiru. C. Rakkappan M. A., B. T.,
1723	1683	40	101	99	2	34940	560	267	267	—	67	67	—	—	Thiru. J. Samuel Raj, M. A., M. Sc.,

1	2	3	4
29	V. H. N. Senthikumara Nadar College, Virudhunagar. Phone: 3043.	V. H. N. Senthikumara Nadar College Paripalana Sabai, Virudhunagar. 1947	Part I Tamil / Hindi Part II English Part III P. U. C. Maths, Physics Chemistry. Biology, Physics, Chemistry. Maths, Logic, Commerce History, Logic, Commerce Adv. Tamil, Logic, Commerce B. A. History, Politics, Economics, Tamil, English. B. Sc. Maths, Physics, Chemistry, Botany, Zoology. B. Com. B. B. A. M. A. English M. Sc. Chemistry. M. Com.
30	V. V. Vannia Perumal College for Women Virudhunagar. Phone 3540	V. V. Vanniaperumal Pengal Kalloori Managing Board Virudhunagar Hindu Nadarkalukku Pathiapattathu 1962.	Part I Tamil Part II English Part III P. U. C. Maths, Physics, Chemistry. Biology, Physics, Chemistry. History, Economics, Adv. Tamil/English. B. A. History, English, Tamil. B. Sc. Mathematics, Zoology.

5	6	7	8	9	10	11	12	13	14	15	16	17	18	19	20
2388	2388	—	117	117	—	33221	1642	NCC 400 NSS 100	 400 100	—	237	237	—	—	Thiru P. Thangarajan, M. A.
863	—	863	46	—	46	9752	507	NSC 100	—	100	25	—	25	—	Tmt. G Anushiya Devi M. A, B. T.,

1	2	3	4
31	Seethalakshmi Achi College for Women Pallattur-623107. Phone No: 73.	O. A. PR. M. Arunachalam Chettiar.	Part I Tamil Part II English Part III P. U. C. Maths, Physics Chemistry. Biology, Physics Chemistry. Economics, History, Adv. English. Economics History, Adv. Tamil B. A. Economics, History, English. B. Sc. Chemistry, Zoology, Botany, Mathematics
32	Ayya Nadar Janaki Ammal College, Sivakasi. Phone 294.	Ayya Nadar Janaki Ammal Trust, Sivakasi. 1969.	Part I Tamil Part II English Part III P. U. C. Maths, Physics, Chemistry. Biology, Physics, Chemistry. Maths., Economics, Commerce. History, Economics, Commerce. B. A. Economics B. Sc. Mathematics, Physics, Chemistry, Botany. B. Com. B. B. A.

5	6	7	8	9	10	11	12	13	14	15	16	17	18	19	20
608	—	608	40	—	40	3758	410	NCC 130	—	130	31	—	31	—	Tmty. Sarada K. Menon, M. A.
1041	1041	—	75	75	—	10213	1212	NCC 200	200	—	57	57	—	—	Dr. T. Koilpillai, M. A , M. Ed., Ph. D.,
								NSC 200	200	—					

1	2	3	4
33	Arumugam Pillai Seethai Ammal College, Tiruppattur-623211. Phone: No. 42	The Governing Body of Arumugam Pillai Seethai Ammal College Tiruppattur. 1965	Part I Tamil Part II English Part III P. U C. Maths , Physics Chemistry. Biology, Physics, Chemistry. History, Economics Adv. Tamil. Maths., Commeree Economics. History, Economics, Adv. English. B. A. Economics, Tamil, English. B. Sc. Maths, Physics, Chemistry, Zoology. B. Com. B. B. A.
34	Sethupathy Govt. Arts College. Ramanathapuram-623107. Phone 452.	Government of Tamilnadu. 1965.	Part I Tamil Part II English Part III P. U. C. Maths, Physics, Chemistry Biology, Physics, Chemistry. History, Economics, Commerce or Adv. Tamil. B. A. Economics B. Sc. Mathematics.

5	6	7	8	9	10	11	12	13	14	15	16	17	18	19	20
1091	1091	—	70	70	—	5075	284	280	280	—	31	31	—	—	Thiru D. R. Krishnan M. A.
422	422	—	38	35	3	5756	57	NCC 64	64	—	—	—	—	—	Thiru T. Srinivasa-raghavan, M. A.
								NSC 113	113	—					

1	2	3	4
35	The Standard Fireworks Rajaratnam College for Women, Sivakasi. Phone No. 389	The Standard Fireworks Educational Charitable Trust. 1968.	Part I Tamil Part II English Part III P. U. C. Maths , Physics, Chemistry. Biology, Physics, Chemistry. History, Geography Adv. Tamil. History, Geography, Economics. History, Geography, & Adv. English. B. A. English, Tamil B. Sc. Mathematics.
36	Devanga Arts College, Aruppukottai. Phone No. 387.	Devangar Kalloori Paribalana Sabai. 1970.	Part I Tamil Part II English Part III P. U. C. Maths., Physics, Chemistry. Biology, Physics, Chemistry. History, Economics, Commerce. Commerce, Economics, Adv. Tamil. B. A. History B. Sc. Mathematics B. Com.

5	6	7	8	9	10	11	12	13	14	15	16	17	18	19	20
473	—	473	28	—	28	3252	564	—	—	—	23	—	23	—	Tmty. Sarojini Natarajan, M.A.
786	786	—	35	35	—	1849	486	134	134	—	37	37	—	—	Thiru D. Parameswaran M. Sc.,

1	2	3	4
37	Dr. Zakir Husain College, Ilayangudi, Phone 52	Dr. Zakir Husain College Management. 1970	Part I Tamil Part II English Part III P. U. C. Maths., Physics, Chemistry. Biology, Physics, Chemistry. Commerce, Economics, Adv. Tamil. B. A Economics. Tamil
38	Pasumpon Thiru Muthuramalinga Thevar Memorial College, Kamuthi, Ramnad Dt.	Pasumpon Thiru Muthuramalinga Thevar Memorial Charitable Trust. 1970.	Part I - Tamil Part II - English PART–III P. U. C. Maths. Physics, Chemistry. Biology, Physics, Chemistry. History, Economics, Commerce. History, Economics Adv. Tamil B. A. History.
39	Sri S. Ramasamy Naidu Memorial College, Sattur. Phone: 326.	Managing Committee of Sri S. Ramasamy Naidu Memorial College, Sattur. 1970.	Part I Tamil Part II English PART – III P. U. C Maths., Economics, Commerce Economics. Commerce, Adv. Tamil History, Economics Commerce B. A. History.

5	6	7	8	9	10	11	12	13	14	15	16	17	18	19	20
451	451	—	22	22	—	3200	3500	—	—	—	65	65	—	—	Capt. N. A. Ameer Ali, M. A.
164	164	—	18	18	—	621	562	—	—	—	18	18	—	—	Thiru M. Vijayapandian M. A., (Hist.) M. A., (Politics)
316	316	—	11	11	—	671	226	—	—	—	49	49	—	—	Thiru V. Ramasamy, M. A.,

1	2	3	4
40	Saiva Bhanu Kshatriya College, Aruppukottai-626101. Phone : 328	S. B. K. College Managing Board 1970.	Part I–Tamil Part II–English Part III P. U. C. Maths., Physics, Chemistry Biology, Physics, Chemistry Maths., Economics, Commerce. B. A. History B. Sc. Zoology
41	Sree Sevugan Annamalai College, Devakottai-623303. Phone : 251	Sree Sevugan Annamalai College, Devakottai. 1970.	Part I–Tamil Part II–English Part III P. U. C. Maths., Physics, Chemistry Biology, Physics, Chemistry Maths., Commerce, Economics. Adv. English, Commerce, Economics Adv. Tamil, History, Commerce. B. A. Tamil, English, Economics. B. Sc. Mathematics, Zoology.
42	V. S. Sivalingam Chettiar Govt. Arts College, Pulankurichi.	Govt. of Tamilnadu, 1972.	Part I – Tamil Part II – English Part–III P U. C. History, Economics, Commerce. History, Economics, Adv. Tamil. B. A. History

5	6	7	8	9	10	11	12	13	14	15	16	17	18	19	20
365	365	—	24	24	—	2505	57	NCC 66 NSC 100	66 100	— —	33	33	—	—	Thiru P. Rajadurai, M. A., B. Ed.,
468	468	—	32	32	—	3230	471	—	—	—	29	29	—	—	Thiru N. Srinivasan, M. A.
26	26	—	11	11	—	527	191	—	—	—	4	4	—	—	Thiru G. Krishnamurthi, M. A.,

1	2	3	4
43	Rajapalayam Raju's College, Rajapalayam. Phone No. 767	Rajapalayam Raju's College Governing Council, 1973	Part I Tamil Part II English Part III P. U. C. Maths., Economics, Commerce Commerce, Economics, Adv English. History, Commerce, Economics.
44	The M. D. T. Hindu College, Tirunelveli-627004. Phone No. 298	The Managing Committee of the Educational Society, Tirunelveli. 1878	Part I – Tamil Part II – English Part – III P. U. C. Maths., Physics, Chemistry Biology, Physics, Chemistry Economics, Commerce, History. Economics, History, Adv. Tamil. Maths., Economics, Commerce. B. A. Economics, Tamil. B. A. Special Economics B. Sc. Mathematics, Physics, Chemistry, Zoology. B. Com. M. A. Tamil

5	6	7	8	9	10	11	12	13	14	15	16	17	18	19	20
240	240	—	10	10	—	—	—	—	—	—	—	—	—	—	Thiru. M. Gnanamani, M. A.,
1988	1979	9	80	77	3	20673	3792	335	NCC 335	—	134	134	—	—	Thiru C. Jegannathan, M. A., Figures as on 31—12—1972

1	2	3	4
45	St. John's College, Palayamkottai Tirunelveli 627002. Phone : 2018	Tirunelveli Diocesan Trust Association 1878	Part I Tamil Part II English Part III P. U. C. Mathematics, Physics Chemistry. Biology, Physics, Chemistry History, Economics, Logic History, Psychology, Logic. B. A. History, Economics, English. B. Sc. Physics, Chemistry, Botany, Zoology B. Sc. Special. Mathematics, M. A. English M. Sc. Mathematics
46	Sarah Tucker College, Perumalpuram, Tirunelveli-7. Phone No. 2146	Tirunelveli Diocesan Trust Association 1895	Part I – Tamil Part II – English Part III P. U. C. Maths., Physics, Chemistry Biology, Physics, Chemistry History, Economics, Adv. English History, Economics, Adv. Tamil B. A. History, Economics English & Tamil M. A. English, Tamil

5	6	7	8	9	10	11	12	13	14	15	16	17	18	19	20
								NCC							
1377	1362	15	81	80	1	19040	724	242	242	—	213	213	—	2	Thiru
								NSS							E. D Ponnudurai
								100	100	—					M. A.
								NCC							
1332	—	1332	72	—	72	.0915	942	100	—	100	125	—	125	5	Tmty. Rani Manuel, M. A., L. T.,

1	2	3	4
47	St. Xavier's College, Palayamkottai Tirunelveli-627002. Phone No. 2005	Society of St. Francis Xavier, Palayamkottai, 1923.	Part I - Tamil Hindi French Latin Part II English Part III Maths., Physics, Chemistry. Biology, Physics, Chemistry. Maths., Economics, Commerce. History, Economics, Commerce. Logic, Economics, Commerce. B. A. Economics B. A. Special Economics B. Sc. Maths., Physics, Chemistry. Botany, Zoology. B Com. M. A. Tamil M. Sc. Mathematics.

5	6	7	8	9	10	11	12	13	14	15	16	17	18	19	20
1119	1119	—	63	63	—	26691	1023	NCC 200	200	—	34	34	—	3	Rev. M. D. Varkey, S. J., B. A. (Hons.)
								NSC 100	100	—					

1	2	3	4
48	St. Mary's College, Tuticorin-1. Phone No. 946	Tuticorin Diocesan Trust Association. 1948	Part I Tamil/Hindi/French Part II English Part III P. U. C. Maths., Physics, Chemistry Biology, Physics, Chemistry History, Logic, Adv. English Economics, Logic, Adv. Tamil B. A. History, Economics, English. B. Sc. Maths , Chemistry, Botany, Zoology. M. A. English M Sc. Botany
49	V. O. Chidambaram College, Tuticorin–3. Phone 175	V O. Chidambaram Pillai Educational Society, Tuticorin 1951	Part I Tamil, Hindi Part II English Part III P. U. C. Maths , Physics, Chemistry Biology, Physics, Chemistry Maths., Commerce, Economics. History, Commerce, Economics B. A. History, Economics, English. B. Sc. Maths , Physics, Chemistry. Botany, Zoology, Geology. B Com B. B. A. M. A. English M. Sc Chemistry Certificate & Diploma Courses in Gandhian Thought.

5	6	7	8	9	10	11	12	13	14	15	16	17	18	19	20
1189	—	1189	61	—	61	19639	281	NCC 150	—	150	21	—	21	4	Sr. Teresita Mary, M. A., B. T.,
2533	2527	6	109	109	—	18063	2268	NCC 465	465	—	232	232	—	1	Thiru V. M. Sreedhara Menon, B. A., (Hons.)
								Navy 100	100	—					

1	2	3	4
50	Sri Paramakalyani College, Alwarkurichi-627412. Phone No. 6	Sri Paramakalyani Education Society 1960	Part I Tamil Part II English Part III P. U. C. Maths., Physics, Chemistry Biology, Physics, Chemistry Commerce, Economics, Adv. English. B. Sc. Maths., Physics Chemistry, Zoology B. B. A.
51	Sri Kumara Gurupara Swamigal Arts College, Srivaikuntam. Phone No. 51	Sri K. G. S. Arts College Governing Body, Srivaikuntam 1961.	Part I Tamil Part II English Part III P. U. C. Maths., Physics, Chemistry Biology, Physics, Chemistry Economics, Philosophy Adv. Tamil B. A. Economics, B. Sc. Maths., Chemistry, Botany.
52	Pope's College, Sawyerpuram. Phone No. 32	Tirunelveli Diocesan Trust Association C. S. I. 1962	Part – I Part – II Part III P. U. C Maths , Physics, Chemistry Biology, Physics, Chemistry Economics, Logic, Psychology. B. A. Economics B. Sc. Maths, Physics, Zoology.

5	6	7	S	9	10	11	12	13	14	15	16	17	18	19	20
691	691	—	41	41	—	6945	872	NCC 100	100	—	37	37	—	1	Thiru K. H. Narayanan, M. A.,
279	279	—	27	27	—	6271	820	NCC 73	73	—	23	23	—	—	Thiru P. Mutharasu, M. A., B. T.,
500	500	—	34	34	—	11542	3095	NCC 98	98	—	84	84	—	—	Thiru D. S. George Muller, M. A.'

1	2	3	4
53	Sri Parasakthi College for Women, Courtallam. Phone No. 2144	Sri Parasakthi Educational Society, Courtallam, 1964.	Part I Tamil Part II English Part III P. U. C. Maths. Physics, Chemistry Biology, Physics, Chemistry History, Economics, Adv. Tamil History, Economics. Adv. English B. A. Economics, Tamil English B. Sc. Maths., Chemistry, Botany, Zoology M. A Tamil M. Sc. Botany
54	Aditanar College of Arts & Science, Tiruchendur. Phone No. 32	Aditanar Educational Institution 1965	Part I Tamil Part II English Part III P. U. C. Maths., Physics, Chemistry Biology, Physics, Chemistry Economics, History, Adv. Tamil Degree Courses B. A. Economics B. Sc. Maths., Chemistry. B. B. A. Certificate Course in Gandhian Thought

5	6	7	8	9	10	11	12	13	14	15	16	17	18	19	20
813	—	813	54	—	54	8516	353	NCC 140 NSS 100	— —	140 100	89	—	89	—	Selvi S. Baghirathi, M. A., M. Litt.,
634	634	—	41	41	—	11342	878	NCC Army 105 Naval 50 NSS 100	105 50 100	— — —	71	71	—	—	Thiru R. Kanaga- sabapathy, B.Sc., (Hons.)

1	2	3	4
55	G. Venkataswamy Naidu College, Kovilpatti–627715. Phone No. 389	G. Kuppuswamy Naidu Trust for Education and Medical Relief, Coimbatore, 1966.	Part I – Tamil Part II – English Part III P. U. C. Maths. Physics, Chemistry, Maths. Economics, Commerce. Biology, Physics, Chemistry History, Economics, Commerce. B. A. History B. Sc. Maths., Physics, Chemistry, Botany. B. Com.
56	Kamaraj College, Tuticorin. 628003 Phone No. 988	The Tuticorin Education Society, Tuticorin. 1966	Part I Tamil Part II English Part III P. U. C. Maths., Physics, Chemistry Biology, Physics, Chemistry. History, Commerce, Economics. Commerce, Economics, Adv. English B. A. Economics B. Sc. Mathematics, Chemistry

5	6	7	8	9	10	11	12	13	14	15	16	17	18	19	20
863	863	—	48	48	—	7568	451	NCC 66	66	—	46	46	—	2	Capt N. Devarajan, M. A.
463	463	—	30	30	—	5915	1874	NCC 116 NSS 100	116	—	41	41	—	—	Thiru S. Selvaraj, M. A., M. Sc., B. T.,

1	2	3	4
57	Nazareth Margoschis College, Pillayanmanai. Phone No. 32	Tirunelveli Diocesan Trust Association. 1967.	Part I - Tamil Part II - English Part III P. U. C. Maths., Physics, Chemistry Biology, Physics, Chemistry Economics, Commerce, History. Economics, Commerce, Adv. Tamil. B. A. History, Economics. B. Sc. Mathematics
58	Thiruvalluvar College, Pothigaiyadi, Papanasam P O.	Srimath Deivasigamani Arunachala Desigar Paramacharya Swamigal 1968	Part I - Tamil Part II - English Part III P. U. C. Commerce, Economics, Adv. English. History, Economics, Adv. Tamil. B. A. History, Tamil, Specialised Tamil.
59	Madathupatti Gopal Naicker College, Sankarankovil. Phone No. 332	Madathupatti Gopal Naicker Educational Society, Sankarankovil. 1968.	Part I Tamil Part II English Part III P. U. C. Maths., Physics, Chemistry. Biology, Physics, Chemistry. Economics, Commerce & Adv. Tamil. B. A. Economics

5	6	7	8	9	10	11	12	13	14	15	16	17	18	19	20
487	379	108	32	28	4	3360	331	NCC 74	74	—	17	17	—	—	Thiru S. James Jagaraj, M. A.
224	181	43	14	12	2	1123	297	—	—	—	23	19	4	—	Thiru B. Subramania-pillai, M.A., B.L., D.T.E.,
168	168	—	17	13	4	1625	207	NCC 41	41	—	32	32	—	—	Thiru J. Jeyasingh, M. Sc.,

1	2	3	4
60	Ambai Arts College, Ambasamudram. Phone No. 375	Tirthapathi High School & Ambai Arts College Electorate, 1969	Part I – Tamil Part II – English Part III P. U. C. Maths., Physics, Chemistry. Biology, Physics, Chemistry, Economics, Commerce Advanced Tamil. Economics, Commerce Ad. Tamil B. A. Economics Certificate Course in Gardhian Thought
61	Rani Annadurai Govt. Arts College for Women, Tirunelveli.	Government of Tamilnadn 1970	Part I Tamil Part II English Part III P. U. C Biology, Physics, Chemistry. History, Economics, Adv. Tamil. B. A. History.
62	Pasumpon Muthuramalinga Thevar College, Melaneelitha-nallur-627953.	Thevar Educational Society, 1970.	Part I Tamil Part II English Part III P. U. C. Maths., Physics, Chemistry Maths., Commerce, Economics. Biology, Physics, Chemistry. Economics, Commerce, History. History, Economics, Adv. Tamil, B. A. History, English, Tamil. B. Sc. Maths., Zoology.

5	6	7	8	9	10	11	12	13	14	15	16	17	18	19	20
226	226	—	13	13	—	1949	409	—	—	—	15	15	—	—	Thiru S. Chidambara-subramanian, M. A., B. T.,
111	—	111	15	—	15	1694	763	—	—	—	31	—	31	—	Tmty. D. Anjana Bai. M. A.,
								NCC							
374	373	1	28	24	4	5356	224	133	133	—	36	36	—	1	Thiru A. R. Ponniah, M. A., B. L.,

1	2	3	4
63	Tirunelveli Dakshina Mara Nadar Sangam College, T. Kallikulaum, Tirunelveli Dt.	Dakshina Mara Nadar Sangam, Tirunelveli. 1971.	Part I Tamil Part II English Part III P. U. C. Maths., Physics, Chemistry History, Economics, Commerce. B. A. History, Economics. B. Sc. Mathematics.
64	Sadakathullah Appa College, Palayamkottai-627002.	Sadakathllah Appa College Managing Committee. 1971	Part I–Tamil / Arabic Part II – English Part - III P. U. C. Maths., Physics, Chemistry Biology, Physics, Chemistry. Maths., Commerce, Economics Economics, History, Adv. Tamil. B. A. History. B. Sc. Mathematics, Zoology. B. Com.

5	6	7	8	9	10	11	12	13	14	15	16	17	18	19	20
210	210	—	16	16	—	820	193	—	—	—	14	14	—	—	T. Paulsamy, M. A., Figures as on 31—12—1972
622	622	—	34	34	—	1151	780	—	—	—	51	51	—	2	Thiru M. Nazrudin M. A , LL. B.,

1	2	3	4
65	V. O. C. Women's College, Tuticorin.	1973	Part I Tamil Part II English Part III P. U C. Particulars not furnished
66	Scott Christian College, Nagercoil–629003. Phone No. 807	Governing Board Scott Christian College 1893.	Part I Tamil/Malayalam/ Hindi. Part II English. Part III P. U. C. Maths, Physics, Chemistry Biology, Physics, Chemistry Maths., History, Economics. History, Economics, Adv. English History, Economics. Adv. Tamil B. A. History, Economics, English. B. A. (Special) Economics. B. Sc. Maths., Physics, Chemistry, Botany, Zoology, M. A. Economics, English.

5	6	7	8	9	10	11	12	13	14	15	16	17	18	19	20
— Particulars not furnished —															
1904	1454	450	87	79	8	35878	827	NCC 160	160	—	162	142	20	—	Dr. John D.K. Sundarsingh M.A., M.Ed., Ph. D.,
								NSS 115	115	—					

1	2	3	4
67	S. T. Hindu College, Nagercoil-629002. Phone No. 127	South Travancore Hindu College Association, 1952.	Part I Tamil Part II English Part III P. U. C. Maths, Physics, Chemistry Maths., Commerce, Fconomics Biology, Physics, Chemistry History, Economics, Adv. Tamil Chemistry, Economics, Adv. English Commerce, Economics, Adv. Tamil B. A. History, Tamil Sociology, English, Economics. B. Sc. Maths., Physics, Chemistry, Botany, Zoology B. Com. M. A. Tamil Certificate Course in Gandhian Thought Certificate Course in Indian Culture Certificate Course in Linguistics Diploma Course in Gandhian Thought

5	6	7	8	9	10	11	12	13	14	15	16	17	18	19	20
2154	1714	440	87	81	6	21006	351	NCC 291	221	188 75		146	42	—	Thiru L. Chidambara-Thanu Pillai, M.A., H.D.C, D.G.T.

1	2	3	4
68	Lekshmipuram College of Arts of Science, Neyyoor. Phone No. 33	Lekshmipuram College Society. 1964.	Part I Tamil/Malayalam Part II English Part III P. U. C. Maths, Physics, Chemistry Biology, Physics, Chemistry. History, Economics, Adv Lang. B. A. History B. Sc, Maths , Zoology.
69	Christian College, Martandam Phone No. Kuzhithurai-57	Kanyakumari Diocese, C. S. I. 1964	Part I Tamil/Malayalam Part II English Part III P. U. C. Maths, Physics, Chemistry Biology, Physics, Chemistry History, Economics, Adv. Tamil, Adv. Malayalam. B. A. History, Economics, English B. Sc. Maths., Physics, Chemistry. Botany, Zoology.

5	6	7	8	9	10	11	12	13	14	15	16	17	18	19	20
1014	837	177	44	37	7	3934	1240	NCC 162	162	—	36	33	3	3	Thiru N. Abraham, M. A. Figures as on 31–12—72
1813	1813	—	80	77	3	12499	2014	NCC 361 NSC 100	361 100	— —	26	26	—	—	Thiru V. J. I. Grant, M. A., M. SC., C. M. B., F. R. E. S.

1	2	3	4
70	Sree Devi Kumari Womens' College, Kuzhithurai Phone No. 66	Kanyakumari Dvaswom Board 1965	Part I Tamil / Malayalam Part II English Part III P U. C. Maths., Physics, Chemistry Biology, Physics, Chemistry History, Economics, Adv Tamil / Adv. Malavalam. B. A. Economics B. Sc Chemistry, Zoology
71	Vivekananda College, Agasteeswaram Phone No. Cape - 45.	Vivekananda Educational Society, Agasteeswaram, 1965	Part I Tamil Part II English Part III P. U C. Maths , Physics Chemistry. Biology, Physics, Chemistry. History, Economics Adv. Tamil B. A. Economics, English. B. Sc. Mathematics, Chemistry, Zoology.

5	6	7	8	9	10	11	12	13	14	15	16	17	18	19	20
479	—	479	29	—	29	4917	75	—	—	—	18	—	18	—	Selvi Mangalam Rajan. M. A.,
709	636	73	43	34	9	4500	500	NCC 150	150	—	50	50	—	—	Thiru N. Balasubra-monian, M. A., B. L., M. Litt ,

1	2	3	4
72	Holy Cross College Nagercoil-629002. Phone No. 473.	Congregation of the Sister of the Cross of Chavanod 1965	Part I - Tamil Part II - English Part III P U. C Maths , Physics, Chemistry. Biology, Physics, Chemistry. History, Economics, Adv. English. History, Economics, Adv. Tamil B A. History, Economics, English. B. Sc Maths., Physics, Chemistry, Botany, Zoology. M. A. English
73	Pioneer Kumarasamy College, Nagercoil-629003. Phone No. 632	Pioneer Kumarasamy College Trust 1967	Part I - Tamil Part II - English Part - III P. U. C. Maths., Physics, Chemistry. Biology, Physics, Chemistry. Economics, Commerce, Adv English. Maths., Commerce. Economics. Economics. Commerce, Adv. Tamil. B. A Economics. B. Sc. Maths., Physics, Zoology. B. Com.

5	6	7	8	9	10	11	12	13	14	15	16	17	18	19	20
1282	—	1282	59	—	59	10800	190	—	—	—	111	—	111	8	Sr. Regina, M.A.,
720	-	720	45	45	—	6696	470	NCC 125 NSC 100	125 100	— —	22	22	—	—	Thiru D. Arthur Davis M. A.

1	2	3	4
74	Sree Ayyappa College for Women, Aloor P. O. 629801. Phone No. 980	Sree Ayyappa Educational Society 1969	Part I-Tamil / Malayalam / Hindi. Part II-English Part III P. U. C. Maths., Physics, Chemistry Biology, Physics, Chemistry History, Economics, Adv. English History, Economics. Adv. Tamil. B. A. History, English.
75	Arignar Anna College, Aramboly. Phone No 2	Kanyakumari Educational Society, Nagercoil. 1970	Part I-Tamil Part II-English Part III P. U. C. Maths., Physics, Chemistry Biology, Physics, Chemistry Commerce, Economics, Adv. English Commerce, Economics Adv. Tamil B. A. History, Economics, English, Tamil B. Sc. Maths., Botany.

5	6	7	8	9	10	11	12	13	14	15	16	17	18	19	20
491	—	491	27	—	27	1800	312	—	—	—	10	—	10	—	Tmty. Subhadra S. Menon, M. A.
658	658	—	36	36	—	3790	492	NCC 170 NSC 100	170 100	— —	68	68	—	—	Thiru M. Sankara-lingom, M A., M.L.C.,

1	2	3	4
76	Women's Christian College, Nagercoil.	1973	Part I - Tamil/Malayalam Part II - English Part III P. U C Maths., Physics, Chemistry Biology, Physics, Chemistry History, Economics, Advanced English/ Advanced Tamil

Professional Colleges and other institutions

1	2	3	4
77	Alagappa Chettiar College of Engineering & Technology, Karaikudi-623004. Phone No. 534.	Government of Tamilnadu 1952.	B. E. Part - Time B. E. Post Graduate Diploma Course in Eletro-chemical Engineering.
78	Thiagarajar College of Engineering, Madurai-15. Phone No. 8131	Thiagarajar Endowment Trust.	B. E. Part - time B. E. B. Sc. Applied Science M. Sc Engg. (Part - time and Full time)
79	Madurai Medical College, Madurai-20. Phone No. 26618	Government of Tamilnadu 1954	M. B. B. S. B. Pharmacy Post Graduate Diploma Courses Post Graduate Degree Courses
80	Govt. College of Indian Systems of Medicine, Palayamkottai.	Government of Tamilnadu 1964	B. I. M. M. D. Siddha- Gunapadam Maruthuvam

5	6	7	8	9	10	11	12	13	14	15	16	17	18	19	20
318	—	318	12	—	12	—	—	—	—	—	—	—	—	—	Tmty. J. Gnanadason, M. A ,
625	625	—	65	65	—	—	—	—	—	—	—	—	—	—	Thiru S. Srinivasan, B. E. (Hons) M. S. (Illinois) M. Sc (Engg) Sr. EEE F. I. E (India) Mem. Eta. Kappa Nu(U S.A)
893	893	—	96	96	—	—	—	—	—	—	—	—	—	—	Thiru M. Maria Louis, B. E. M. A. Sc. (Toronto)
2215	1675	540	298	62	360	—	—	—	—	—	—	—	—	—	Dr. P. Venugopalan M. S.
147	111	36	32	29	3	2076	—	—	—	—	—	—	—	—	Dr. P. Gurusiron-mani, B. A. G. C. I. M.

1	2	3	4
81	The Gandhigram Institute of Rural Health and Family Planning Gandhigram P. O. 624309 Phone No. 246	Chairman The Gandhigram Institute of Rural Health and Family Planing 1964	Post Graduate Diploma Course in Health Education
82	Tirunelveli Medical College, Tirunelveli-6270021. Phone No. 2310	Govt. of Tamilnadu. 1966	M. B. B. S
	Teaching :		
83	Dr. Alagappa Chettiar Training College, Karaikudi-623003. Phone No. 530	Dr. Alagappa Chettiar Educational Trust, Karaikudi. 1950	B. Ed.
84	St. Xaiver's College of Education, Palayamkottai-627002. Phone No. 2315	Society of Jesus 1950	B. Ed. M. Ed.
85	V. O. C. Teachers' College, Tuticorin-3 Phone No. 492	V. O Chidambram Pillai Educational Society, Tuticorin 1955	B. Ed. M. Ed.
86	Thiagarajar College of Preceptors, Madurai-9. Phone No. 22628	Thiagarajar Educational Trust 1956	B. Ed.

5	6	7	8	9	10	11	12	13	14	15	16	17	18	19	20
33	33	—	—	—	—	—	Particulars not furnished								Director Dr. K. A. Pisharoti, B E (Hons.) M.E. (P.H.) DR. P. H.
581	415	166	109	95	14	5400	1158	Ncc 200	136	64	89	69	20	—	Dr. P. Natarajan, M. D.
122	65	57		— not furnished —							1	1	—	—	Dr. S. Thiruvenkatachari, M.A , L.T., M.Ed., Diploma in Edu., Ph.D.
95	89	6	9	9	—	4268	50	—	—	—	17	16	1	—	Rev. Joseph Srinivasan, S. J. M.Sc., M.Ed., Ph.D.
128	126	2	8	8	—	6167	362	—	—	—	5	5	—	—	Thiru P. Jinarajadasa, M.A., M.Ed ,
109	61	48	10	10	—	9404	520	—	—	—	2	1	1	—	Thiru A. Narayana Reddiar, M.A., M.Ed.,

1	2	3	4
87	St. Ignatius Training College for Women, Palayamkottai-627002. Phone No. 2255	Society of the Immaculate Heart of Mary 1957	B. Ed.
88	Annammal Training College for Women, Tuticorin-2. Phone No. 587.	Arumugasamy Educational Trust 1962	B. Ed. M. Ed. (In Collaboration with V. O. C. Teachers' College.)
89	The N. V. K. S. D. Teachers College, Attoor. K. K. Dt.	N. V. K. S. Educational Society 1963	B. Ed.
90	Lakshmi Teachers' Training College, Gandhigram P.O. Phone No. 237	Gandhigram 1967	B. Ed.

5	6	7	8	9	10	11	12	13	14	15	16	17	18	19	20
85	—	85	7	—	7	4334	148	—	—	—	2	—	2	—	Sr. Lutgarde Broucke, M A., M.Ed.,
93	—	93	7	—	7	4302	440	—	—	—	6	—	6	—	Dr. Selvi R. Vajreswari, M. A., M. Ed., A I. E. (Lond), Ph.D.
85	41	44	8	6	2	2522	558	—	—	—	2	—	2	—	K.P. Ramachandran Nayar, M. A. (Hist.), M. A. (Socio.), M. Ed.
90	38	52	8	6	2	2750	20	—	—	—	2	—	2	—	Dr. R. Srinivasan, M. A., M. Ed., Ph. D.

1	2	3	4
91	St. Justin's Teachers' College for Women. Madurai-9. Phone No. 25163	The "Education Society of the Sisters of Immaculate Conception" 1968	B Ed.
	Physical Education		
92	Alagappa College of Physical Education, Karaikudi-4. Phone No. 539.	Dr Alagappa Chettiar Educational Trust, Karaikudi-3. 1950	B. P. Ed. M. P. Ed.
	Business Management :		
93	Thiagarajar School of Management, Madurai-3. Phone No. 24824	Thiagarajar Educational Trust, Madurai. 1962.	Post Graduate Diploma in Management Studies (Part-Time) M. B. A. (Part-Time)
	Oriental Title		
94	Ramasamy Tamil College, Karaikudi Phone No. 287	V. R. Rm. Pr. Periyakaruppan Chettiar 1967	2 (d) Pulavar Course

5	6	7	8	9	10	11	12	13	14	15	16	17	18	19	20
90	—	90	7	—	7	2448	452	—	—	—	16	—	16	—	Mary Dilecta Teresa, M. A., M. Ed.,
94	68	26		—			Particulars not furnished						—		Dr. M. Robson, M.P.E (Spfld) D.Ed., (U. O.)
88	88	—	14	14	—	1566	71	—	—	—	1	1	—	—	Thiru G P. Asthana, M.Com., M.B A., (S. Calif)
110	61	49	4	3	1	1860	190	—	—	—	3	3	—	—	Thiru N. Ramanathan, B O. L.

1	2	3	4
95	Arulmigu Palaniandavar Mahalir Sentamil Kalloori, Palni Phone No. 439	Dhandayuthapani-swamy Devastha-nam, 1970.	2 (d) Pulavar Course

Matriculation

96	St. Joseph's Matriculation School, Madurai-9. Phone No. 22443	Sisters of St. Joseph of Lyons-School 1959.	Matriculation

5	6	7	8	9	10	11	12	13	14	15	16	17	18	19	20
144	—	144	7	—	7	1210	957	—	—	—	10	—	10	—	Selvi P Sethupathy. M A.,
152	—	152	11	—	11	3271	158	—	—	—	2	—	2	14	Sr. Rosari, B. Sc., B. T.,
															Figures as on 31—12—1972.

APPENDIX — H

(a) Students' Aid Fund in the Colleges sanctioned during the year 1973.

For the year 1972–'73

Sl. No.	Name of the College	Rs.
1.	Madura College, Madurai.	5,000/-
2.	The N. V. K. S. D. Teacher's College, Attoor.	750/-
3.	Pope's College, Sawyerpuram	2,250/-
4.	Annammal Training College for Women, Tuticorin.	750/-
5.	Sri Paramakalyani College Alwarkurichi.	1,750/-
6.	S. T. Hindu College, Nagercoil.	3,750/-
7.	De La Salle College (Arul Anadar College, Karumathur)	1,000/-
8.	Ayya Nadar Janaki Ammal College, Sivakasi.	2,750/-
9.	The Sethupathi Government Arts College, Ramanathapuram	1,000/-
10.	Pasumpon Muthuramalinga Thevar College, Melaneelithanallur, Tirunelveli District.	1,000/-

1	2	3
11.	Government College of Indian Systems of Medicine, Palayamkottai.	750/-
12.	Sree Sevugan Annamalai College, Devakottai	750/-
13.	St. John's College, Palayamkottai.	3,250/-
14.	Vivekananda College, Agasteeswaram.	2,250/-
15.	St. Xavier's College, Palayamkottai.	3,250/-
16.	Kamaraj College, Tuticorin.	1,750/-
17.	Saraswathi Narayanan College, Madurai.	1,750/-
18.	M. V. Muthiah Pillai Government Arts College for Women, Dindigul.	1,750/-
19.	St. Xavier's College of Education, Palayamkottai.	750/-
	For the year 1973-'74.	
20.	The N. V. K S. D. Teachers' College, Attoor	750/-
21.	Sri Meenakshi Government College for Women, Madurai	3,750/-
22.	G T. N. Arts College, Dindigul.	2,250/-
23.	N. M. S. S. Vellaichamy Nadar College, Nagamalai, Madurai.	2,750/-
24.	Scott Christian College, Nagercoil.	3,750/-
25.	Holy Cross College, Nagercoil	3,250/-

1	2	3
26.	Annammal Training College for Women, Tuticorin.	750/-
27.	Aditanar College of Arts and Science, Tiruchendur.	1,750/-
28.	Sri Paramakalyani College, Alwarkurichi.	1,750/-
29.	V. O. Chidambaram College, Tuticorin.	5,000/-
30.	The Sarah Tucker College for Women, Palayamkottai	3,250/-
31.	Sri. K. G. S. Arts College, Srivaikuntam.	1,000/-
32.	Madura College, Madurai.	5,000/-
33.	Pioneer Kumarasamy College, Nagercoil.	2,250/-
34.	Thiagarajar College of Preceptors, Madurai.	750/-
35.	Sri Palaniandavar College of Indian culture, Palani.	750/-
36.	Yadava College, Madurai.	2,250/-
37.	Lakshmipuram College of Arts and Science, Neyyoor.	2,750/-
38.	Thiagarajar College, Madurai.	2,750/-
39.	Fatima College, Madurai.	3,750/-
40.	Government Arts College, Melur.	1,000/-
41.	Sree Sevugan Annamalai College, Devakottai	1,000/-

1	2	3
42.	Sri Parasakthi College for Women, Courtallam.	2,250/-
43.	Seethalakshmi Achi College for Women, Pallathur,	1,750/-
44.	The Standard Fireworks Rajaratnam College for Women, Sivakasi.	1,000/-
45.	Arignar Anna College, Aramboly.	1,750/-
46.	Christian College, Martandam.	3,750/-
47.	Alagappa Chettiar College of Engineering and Technology, Karaikudi.	1,000/-

APPENDIX—J

Statement showing the number of candidates who appeared and passed the various examinations conducted by the University during the year, 1973 (Annual & Supplementary)

Name of the Examination	Appeared			Passed		
	Men	Women	Total	Men	Women	Total
Matriculation Examination						
March 1973	1393	134	1527	126	50	176
September 1973	277	31	308	26	2	28
Pre-University Examination						
March 1973	18999	5962	24961	8888	3333	12221
September 1973	555	115	670	84	23	107
E. T. to Oriental Title						
March 1973	53	22	75	2	Nil	2
Oriental Title-April 1973						
Preliminary	332	234	566	143	156	299
Final	202	88	290	133	73	206

B. A. Degree Examination						
April 1973	4530	1463	5993	2320	1079	3399
September 1973	2711	364	3075	626	161	787
B. A. (Special) Degree						
April 1973	—	28	28	—	24	24
September 1973	—	4	4	—	1	1
B. Sc. Degree Examination						
April 1973	4025	946	4971	2220	751	2971
September 1973	965	124	1089	257	54	311
B. Sc. (Special) Degree April 1973	230	86	316	191	85	276
September 1973	19	1	20	5	Nil	5
B. Sc. (Home Science) Degree						
April 1973	—	20	20	—	20	20
B. Com. Degree Examination						
April 1973	1165	8	1173	596	Nil	596
September 1973	380	9	389	77	3	80

1	2	3	4	5	6	7
B. B. A. Degree Examination						
April 1973	94	—	94	87	—	87
September 1973	5	—	5	4	—	4
B. Mus. Degree Examination						
April 1973	3	3	6	2	2	4
September 1973	1	1	2	1	1	2
Post-Graduate and Professional Examinations held in April 1973						
M. Phil-Mathematics	15	2	17	11	1	12
M. A. Indian Culture	8	—	8	8	—	8
M. A. Economics	58	38	96	38	34	72
M. A. Tamil	185	116	301	134	103	237
M. A Social work	21	5	26	15	5	20
M. A. French	—	4	4	—	4	4

M. A. Geography	—	13	13	—	10	10
M. A English	161	112	273	98	80	178
M. A. History	75	24	99	48	18	66
M. Sc. Mathematics	73	31	104	35	20	55
M. Sc. Physics	38	7	45	34	7	41
M. Sc. Chemistry	78	8	86	60	7	67
M. Sc. Zoology	17	32	49	16	32	48
M. Sc. Biology	4	2	6	4	2	6
M. Sc. Mathematical Economics	19	4	23	16	4	20
M. Com.	29	—	29	16	—	16
M. Ed.	11	5	16	11	5	16
B. Ed.	398	399	797	348	367	715
M. P. Ed.	13	2	15	13	2	15
B. P. Ed.	40	13	53	40	13	53

1	2	3	4	5	6	7
B. E. (SUS) April 1973						
Civil	18	—	18	16	—	16
Mechanical	68	—	68	64	—	64
Electrical	54	—	54	52	—	52
Electronics & Communication	15	—	15	15	—	15
Honours Civil	2	—	2	2	—	2
Honours Electrical	11	-	11	11	—	11
Honours Mechanical	9	—	9	9	—	9
Honours Electronics & Communication	5	—	5	5	—	5
B. E. (Integrated) April 1973						
Civil	22	—	22	9	—	9
Mechanical	15	—	15	12	—	12
Electrical	18	—	18	5	—	5

M. D. Br I — Medicine (April 1973)	4	1	5	—	—	—
Br. II — Obstetrics	1	2	3	1	—	—
Br. III (a) Pathology	1	1	2	1	1	2
Br. VI Paediatrics	3	1	4	1	1	2
M. D. (Old regulations)						
Br. I Medicine	17	1	18	2	—	2
Br. II Obstetrics	—	2	2	—	—	—
Br. III (a) Pathology	—	1	1	—	1	1
Br. III (b) Bacteriology	1	—	1	—	—	—
Br. V Pharmacology	1	—	1	1	—	1
Br. VI Paediatrics	1	—	1	—	—	—
Br. VIII Anaesthesiology	1	—	1	—	—	—
M. S. Br. I — General Surgery	13	—	13	1	—	1
Br. II — (a) E. N T. Diseases	3	—	3	2	—	2
Br. II — (b) Ophthalmology	7	—	7	2	—	2

1	2	3	4	5	6	7
Br. III — Anatomy	—	2	2	—	2	2
Diploma in Anaesthesiology	1	—	1	1	—	1
Diploma in Gynaecology	—	6	6	—	3	3
Diploma in Opthalmology	2	1	3	1	1	2
Diploma in Oto-Rhino-Laryngology	3	—	3	2	—	2
Diploma in Child Health	7	2	9	5	2	7
Diploma in Medical Radiology	2	—	2	1	—	1
Diploma in Health Education	32	2	34	27	2	29
Diploma in Management Studies	18	—	18	18	—	18
Diploma in French	11	—	11	10	—	10
Diploma in Russian	1	—	1	1	—	1
Diploma in Linguistics	5	1	6	4	1	5
Diploma in Geography	10	3	13	10	3	13
Diploma in Gandhian Thought	5	1	6	5	1	6

M. Ch.	1	—	1	—	—	—
B. I. M.	16	6	22	15	4	19
M. B. B. S.	122	61	183	43	27	70
B. Pharm.	29	—	29	13	—	13
Certificate in Gandhian Thought	151	4	155	144	4	148
Certificate in Linguistics	19	1	20	18	1	19
Certificate in Russian	4	1	5	4	1	5
Certificate in French	23	1	24	23	1	24
Certificate in Indian Culture	5	—	5	4	—	4
Certificate in Library Science	17	6	23	11	5	16
October — December 1973						
B. I. M.	10	5	15	10	5	15
B. Ed. — October 1973	49	24	73	40	21	61

1	2	3	4	5	6	7
M. B. B. S. October	208	93	301	141	57	198
B. Pharm. (Old)	14	—	14	5	—	5
B. Pharm. (Revised)	10	—	10	6	—	6
M. D. Br. I	4	—	4	2	—	2
M D Br. IV	1	—	1	1	—	1
M. D. Br. VI	1	—	1	—	—	—
M. D. Br. VIII	1	1	2	—	1	1
M. D (Old regulations)	21	2	23	4	—	4
M. D. Forensic Medicine	7	1	8	3	1	4
M. S. Br. I	4	—	4	2	—	2
M. S. Br. III	—	1	1	—	—	—
M. S. Br. II	4	—	4	1	—	1
M. S. Br. II B.	6	—	6	1	—	1
M S. (Old regulations)	17	—	17	3	—	3

M. Ch. (Old regulations)	2	—	2	2	—	2
DIPLOMA EXAMINATIONS						
D. A.	1	—	1	1	—	1
D. L. O.	5	—	5	5	—	5
D. G. O.	—	3	3	—	1	1
D. O.	3	—	3	3	—	3
D. C. H.	9	—	9	7	—	7
D. Orth.	2	—	2	1	—	1
D. H. E.	2	—	2	2	—	2
D. M. R. D.	6	1	7	4	1	5
Certificate in Library Science November, 1973	21	6	27	15	5	20

APPENDIX K

Examinations of other Universities or Bodies recognised as equivalent to various Examinations of this University:

Sl. No.	Examination and name of University or Body	Equivalent examination of this University.
1.	Senior Cambridge School Certificate examination (Cambridge University), provided the candidate passes the examination with a minimum of five subjects at one sitting including English.	Matriculation Examination
2.	Joint Examination for the Malaysia Certificate of Education and the General Certificate of Education (conducted by the University of Education, Malaysia) provided the candidate passes the examination with a minimum of five subjects at one sitting including English. (Recognised during the year 1972-73.)	- do -
3.	Junior Technical School Certificate Course Final Examination (Department of Technical Education. Govt. of Madras), provided the candidate passes the examination at one sitting and provided further that the Candidate secures not less than 40% of the marks in English and the regional language.	- do -

4.	S. S. C. Examination (Maharashtra State Board of Secondary Education, Poona) provided thc candidate passes the examination at one sitting in all the subjects including English.	-do-
5.	Basic Education Higher Standard Examination (Government of Burma) provided the candidate passes the examination with a minimum of five subjects at one sitting including English.	-do-
6.	Ceylon General Certificate of Education (Ordinary Level) Examination (Governmeat of Ceylon), provided the candidate passes the examination at one sitting with a minimum of five subjects including English.	-do-
7.	The Post Basic Higher Certificate Examination (Director of Public Instruction, Madras)	-do-
8.	Diploma Examination (Rashtria Indian Military College, Dehra Dhun).	-do-
9.	Anglo-Indian S. S. C. Examination (Mysore Secondary Education Examination Board, Bangalore) provided the candidate passes the examination at one sitting in all the subjects including English (II Years)	-do-
10.	Anglo-Indian High School Examination (Standard XI) (Inspector of Anglo-Indian Schools, Government of Tamil Nadu) provided the candidate passes the examination at one sitting in all the subjects including English.	-do-

1	2	3
11.	S. S. L. C. Examination (11 years Schooling) provided the candidate passed the examination at one sitting in all the subjects including English.	-do-
12.	School Final Examination (West Bengal Board of Secondary Education, Calcutta) provided the candidate passes the examination at one sitting in all the subjects including English.	-do-
13.	S. S. L. C. Examination till 1970 (Mysore Secondary Education Board of Bangalore) provided the candidate passes the examination at one sitting in all the subjects including English.	-do-
14.	Matriculation Examination (Jammu and Kashmir Board of Secondary Education).	-do-
15.	Admission Examination (Banaras Hindu University).	
16.	Matriculation examination-11 years schooling i. e. under Old Regulations (Universities of Andhra, Osmania and Sri Venkateswara).	Matriculation examination.
17.	East African Certificate of Education Examination, provided the candidate passes the examination with a minimum of five subjects at one sitting including English.	-do-

18	Secondary School examination Conducted by the Board of Secondary Education, Rajasthan provided the candidate passes the examination at one sitting with a minimum of five subjects of which English should be one.	- do -
19.	High School Leaving Certificate Examination conducted by the Board of Secondary Education, Assam, Gauhati provided the candidate passes the examination at one sitting including English.	- do -
20.	The Indian Certificate of Secondary Education examination (Class X) conducted by the Council for the Indian School Certificate examinations, New Delhi subject to the condition that candidates should obtain 40% of the marks in the subjects of 1. English Language and Literature 2. Mathematics or Modern Mathematics 3. Sciences (i. e. Physics, Chemistry and Biology) and 35% in the other compulsory subjects and pass the whole examination at one sitting	- do -
21.	The Singapore-Cambridge G. C. E. (Ordinary Level) Examination provided the candidate passed the examination at one sitting with a minimum of five subjects of which English should be one.	- do -
22.	The School Leaving Examination conducted by the Victorian Universities and Schools examination Board, Australia.	- do -
23.	University Entrance Examination of New Zealand provided the candidate passes the examination at one sitting with a minimum of five subjects of which English should be one. (Recognised during the year 1972-73)	Matriculation Examination

1	2	3
24.	Higher Secondary Examination (Core and Elective) of Jammu and Kashmir Board of Secondary Education.	Pre-University Examination.
25.	Pre-technical Course (Engineering) Examination (State Board of Technical Education and Training, Madras) provided the candidate passes and completes the examination. Candidate who obtains 'Conditional Pass' in this examination is not eligible to join degree course.	- do -
26.	Pre-technical Course (Commerce) Examination (State Board of Technical Education and Training, Madras).	- do -
27.	Pre-technical Course (Textiles) Examination (State Board of Technical Education and Training, Madras).	- do -
28.	Pre-University Examination (Nagpar University).	- do -
29.	Pre-University Examination (Dibrugarh University).	- do -
30.	Indian School Certificate Examination (University of Cambridge in co-operation with the Council for the Indian School Certificate Examination, New Delhi), provided the candidate passes the examination with a minimum of five subjects at one sitting including English.	- do -

31.	Higher Secondary (Multipurpose) School Certificate Examination (Higher Secondary School Board, Govt. of Andhra pradesh).	- do -
32.	All-India Higher Secondary Examination (Central Board of Secondary Education, New Delhi) provided the candidate passes the examination with a minimun of five subjects at one sitting including English.	- do -
33.	Higher Secondary Examination (Central Board of Secondary Education, New Delhi) provided the candidate passes the examination with a minimum of five subjects at one sitting inculading English	- do -
34.	The Army Higher Secondary Examination (Govt. of India.) (eligible to join Ist year of three-year degree courses.)	- do -
35	Examination conducted by Saint Paul's Seminary, Tiruchirappalli.	- do -
36.	Intermediate Examination of Karachi University.	- do -
37	The Higher School Certificate Examination conducted by the Victorian Universities and Schools Examinations Board, Australia.	- do -
38.	Higher Secondary Examination conducted by the West Bengal Board of Secondary Examination, provided the candidate passes the examination with a minimum of five subjects at one sitting including English.	- do -

1	2	3
39.	The I. A. F. Educational Test for Promotion to the Rank of Corporal conducted by the Directorate of Education, Air Headquarters, New Delhi.	- do -
40.	Intermediate Examination of the Board of Intermediate Education, Andhra Pradesh, Hyderabad. (Recognised during the year 1972-73)	- do -
41.	B. A. degree examination (Allahabad University)	B.A. degree examination
42.	B. A. degree examination (Jabalpur University)	- do -
43.	B. A. (General) Degree examination (University of Ceylon)	- do -
44.	B. A. degree examination (Marquette University) U. S. A	- do -
45.	M. A. degree examination (Marquette University) U. S. A.	M. A. degree examination
46.	M. A. degree examination (Aligarh Muslim University)	- do -
47.	M. A. degree examination (Rajasthan University)	- do -
48.	B. A. (Hons) degree examination (Burdwon University)	- do -
49.	B. A. degree Examination (Saint Mary's College, Winona Minnesota, U. S. A.)	B.A. degree examination

50.	Diploma In Rural Service (D. R. S.) Examination (National Council for Rural Higher Education, New Delhi)	- do -
51.	Post-graduate diploma in Rural Sociology and Community Development by the National Council for Rural Higher Education, New Delhi)	Recognised for purposes of higher studies in Madurai University.
52.	Dcctor of Medicine Degree (Gaja Mada, University of Indonesia)	
53	B. Sc. degree in Public Health (Academy of Health Controller, Ministry of Health Govt of Indonesia)	
54.	National Diploma in Commerce (N. D. Com) (All India Council for Technical Education, State Board of Technical Education and Training, Madras)	B. Com. degree course
55.	B. Ed. degree examination of Mysore University (taken after completion of the summer-cum-correspondence course conducted by the regional college of Education, Mysore).	B Ed.,
56.	B. A. Ed , B. Sc. Ed., B Com. Ed., degree examination (Mysore University).	B. A. Ed. as equivalent to B. A. B. B.Ed., B. Sc Ed., as equivalent to B. Sc., B Ed., B. Com Ed., as equivalent to B Com. Ed ,
57.	Post Graduate Diploma in Agricultural Economics and Co-operation awarded by the National council for Rural Higher Education, New Delhi.	A Post Graduate degree of the Madurai University for purposes of employment teaching and Research.

1	2	3
58.	The D. P. E., B. P. E. and M. P. E. degree examination of Jiwaji University, Gwalior.	The D. P. Ed , B. P. Ed., and M. P. Ed. degree examinations of Madurai University for purposes of appointment.
	(The D. P. E. of Jiawji University has been recognised for purposes of admission to M. P. Ed. course in this University).	
59.	The Bachelor of Education (Physical Education) of Kalyani University)	As equivalent to B. P Ed. of Madurai University for purposes of admission to M. P. Ed.
60.	B. A. B. Ed., B. Sc. B. Ed., B. Com B. Ed., and B. Ed. taken after a summer School-Cum-Correspondence course awarded by the Vikram University, Ujjain.	As equivalent to the corresponding degrees of this University for purposes of higher studies.

APPENDIX — L

Number of applications received from candidates for exemption to appear for the following examinations of March / April / September 1973.

M. A. degree examination	(April 1973)	716
M. Sc. —do—	(April 1973)	7
M. Phil. (Maths.) —do—	(April 1973)	7
B. A. degree examination	(April and September 1973)	637
B. Sc. (Maths.) —do—	(April 1973)	7
Pre-University examination	(April and September 1973)	623
Matriculation examination	(April 1973)	2227
Oriental title (Preliminary) examination	(April 1973)	566
—do— (Final)	(April 1973)	205
Entrance Test to Oriental title examination	(April 1973)	155

APPENDIX - M.

PROCEDURE FOR AWARDING DEGREES

STATUTE

Convocation for awarding degrees In Person

1. Convocations, for the purpose of conferring degrees IN PERSON shall ordinarily be held twice every year and at such other times as the Chancellor shall direct.

STATUTE

Date of application:

2. Candidates for all degrees, if they desire to get it at a convocation and those who desire to get it without attending convocation must submit to the Registrar their applications for admission to their degrees in the prescribed form on or before 25th July or 20th January respectively for the main and supplemental convocation. Diplomas shall not be awarded to any person who has not thus sent in his application to the Registrar.

STATUTE

Admission to Convocation a second time for the same degree :

3 No canditate who has already proceeded to a degree and has been awarded his diploma shall be admitted to the same degree, a second time at a convocation, notwithstanding that he may have qualified in an additional group or branch or in an additional language.

4. On receipt of application, the Registrar shall place before the Syndicate a consolidated list of candidates on whom degree is to be

conferred and obtain the orders of the Syndicate for conferring the degrees.

5. After obtaining orders of the Syndicate, the Registrar shall place the list before the Senate and get its approval for the award of degrees to persons who have applied for obtaining the same IN PERSON and also those who have applied for obtaining the degrees without attending the convocation. After getting the approval of the Senate, the diplomas will be sent by registered post to the candidates who have applied to take their degrees in absentia.

6 The Graces of the Senate on behalf of the candidates for admission to the several degrees will be supplicated in the following order :

MEDICINE – by the President of the Faculty of Medicine.

ENGINEERING – by the President of the Faculty of Engineering.

SCIENCE - by the President of the Faculty of Science.

AGRICULTURE – by the President of the Faculty of Agriculture.

COMMERCE – by the President of the Faculty of Commerce.

TEACHING – by the President of the Faculty of Teaching.

ARTS – by the President of the Faculty of Arts.

ORIENTAL LEARNING – by the President of the Faculty of Oriental Learning.

FINE ARTS – by the President of the Faculty of Arts.

7. The formula to be used for each grace shall *mutatis mutandis* be as follows :

.... Chancellor, I move that a grace of the Senate be passed that those persons whom the Syndicate on the reports of the Examiners has certified to be qualified for the degrees in the faculty of .... be admitted to those degrees.

8 Whereupon the Chancellor shall put the question 'Doth it please you that this grace be passed? and the Senate assenting, the Chancellor shall say 'This grace is passed'.

For awarding the diplomas at a convocation the following procedures shall be followed.

The procedure for awarding the diplomas to candidates who express their desire to obtain the degrees **In Person** shall be as follows :

9. The Chancellor, Pro-Chancellor, Vice-Chancellor, Presidents of the Faculties and members of the Senate shall wear the academic robes prescribed and assemble in the Syndicate room at the appointed hour.

In the absence of the Chancellor, the Pro-Chancellor shall preside; in his absence also the Vice-Chancellor shall preside; in their

absence another member of the Senate nominated by the Chancellor shall preside.

10. The Chancellor, Pro-Chancellor, Vice-Chancellor, Presidents of the Faculties and members of the Senate shall proceed in procession to the hall in which the degrees are to be conferred.

11. The hall shall be so arranged that the Chancellor's chair may be somewhat in advance; the chair assigned to the Pro-Chancellor, Vice-Chancellor, Presidents of Faculties and members of the Senate being so arranged as to leave full space for the presentation of the candidates. Special seats shall be provided in the hall for the members of the Academic Council.

12 The candidates shall wear the gowns and hoods pertaining to their respective degrees and shall be arranged opposite to the Chancellor.

13. On the procession entering the hall, the candidates shall rise and remain standing until the Chancellor, Pro-Chancellor, Vice-Chancellor, Presidents of the Faculties and members of the Senate have taken their seats.

14. The Chancellor, Pro-Chancellor, Vice-Chancellor, Presidents of the Faculties and members of the Senate having taken their places, the Chancellor shall say :

This Convocation of the Madurai University has been called to confer degrees upon (persons whom the Senate has decided to confer honorary degrees) the candidates who,

in the examinations recently held for the purpose have been certified to be worthy of the same.

Address

15. Then an address may be made to the candidates by a member of the Senate or a member of the Academic Council or any other worthy person appointed by the Chancellor, exhorting the candidates to conduct themselves suitably unto the position to which by the degrees to be conferred upon them, they have attained.

16. The Chancellor shall then say : Let the candidates be now presented.

17. Then the candidates shall be presented to the Chancellor by the heads of their respective colleges being members of the Senate or by other members of the Senate, the candidates having first received their diplomas from the Registrar.

18. When all the candidates for the degrees in a Faculty have been presented, the Chancellor shall say to the candidates who shall remain standing :

By virtue of the authority vested in me Chancellor / Pro-Chancellor / Vice - Chancellor of the Madurai University, I admit you to the several degrees in the Faculty of................ for which you have been declared qualified in this University and in token thereof you have been presented with these diplomas and I authorize you to wear the robes ordained, as the insignia of your degree.

19. When all the candidates have been presented, the Registrar shall lay the record of the degrees that have been conferred, before the Chancellor, who shall sign the same.

20 After the record has been signed, the Chancellor, Pro-Chancellor, Vice-Chancellor, Presidents of the Faculties and members of the Senate shall rise up and the Chancellor shall say:

I dissolve this convocation.

21. Then the Chancellor, Pro-Chancellor, Vice-Chancellor, Presidents of Faculties and members of the Senate shall retire in procession to the Syndicate room, the graduates standing.

22. Nothing in the foregoing Statutes, except Statutes 9, 10, 11, 12, 14, 17, 18, 19 and 20 of this chapter, in so far as they are applicable shall apply in the case of Honorary Degrees.

APPENDIX — N

The number of persons on whom the degrees were conferred at the Main Convocation held on 4th, 5th, and 6th January, 1973.

Examination	In Person			In Absentia		
	Men	Women	Total	Men	Women	Total
1	2	3	4	5	6	7
M. D.	7	1	8	3	3	6
M. S.	2	—	2	27	—	27
B. Pharm.	2	—	2	—	—	—
B. I. M.	—	1	1	1	—	1
B. E.	103	—	103	106	—	106
B. Sc. (Ag.)	—	—	—	2	—	2
Ph. D.	2	—	2	—	1	1
M. Phil.	4	3	7	1	1	2
M. Sc.	43	33	76	20	12	32
B. Sc.	835	242	1077	652	264	916
B. Sc. (Spl.)	74	19	93	44	8	52
B. Sc. (H. Sc.)	—	18	18	—	5	5

1	2	3	4	5	6	7
B. Com.	245	1	246	169	—	169
M. Ed.	7	—	7	1	—	1
B. Ed.	62	74	136	106	161	267
M. A.	75	78	153	16	21	37
B. A.	834	431	1265	426	192	618
M. P. Ed.	2	—	2	2	—	2
B P. Ed.	4	—	4	7	2	9
M. Com.	5	—	5	—	—	—
B. B. A.	16	—	16	8	—	8
B. Music.	—	2	2	1	—	1

APPENDIX—P

The number of persons on whom the degrees were conferred at the supplemental convocation held on 2nd March, 1973.

Examination	In Person			In Absentia		
	Men	Women	Total	Men	Women	Total
1	2	3	4	5	6	7
M. D.	3	—	3	2	—	2
M. S.	4	1	5	5	—	5
M. B. B. S.	17	15	32	6	—	6
B. I. M.	6	—	6	—	—	—
B. Pharm.	—	—	—	10	—	10
B. E.	24	—	24	35	—	35
Ph. D.	4	1	5	—	—	—
M. Phil.	—	1	1	—	—	—
M. Sc.	3	1	4	8	7	15
B. Sc.	244	61	305	311	124	435
B. Sc. (Spl.)	9	1	10	7	3	10

1	2	3	4	5	6	7
B. Sc. (H. Sc.)	—	—	—	—	2	2
M. Sc. (Agrl.)	1	—	1	—	—	—
M. Com.	—	1	1	—	—	—
M. Ed	—	—	—	1	—	1
B. Ed.	16	9	25	56	40	96
M. Litt.	1	—	1	—	—	—
M. A.	9	9	18	7	9	16
B. A.	282	91	373	231	115	346
M. P. Ed.	—	—	—	1	—	1
B P. Ed.	1	3	4	2	—	2
B. Com.	49	—	49	58	2	60

APPENDIX—Q

The number of persons on whom degrees were conferred at the main Convocation held on 20th, 22nd and 23rd October, 1973.

Examination	In Person			In Absentia		
	Men	Women	Total	Men	Women	Total
1	2	3	4	5	6	7
M. D.	—	2	2	2	—	2
M. S.	—	2	2	2	—	2
M. B. B. S.	23	4	27	3	3	6
B. Pharm.	2	—	2	8	—	8
B. I. M.	2	—	2	—	1	1
B. E.	55	—	55	97	—	97
Ph. D.	4	1	5	—	—	—
M. Phil.	4	—	4	1	1	2
M. Sc.	55	35	90	25	20	45
B. Sc.	761	207	968	668	278	946
B. Sc. (Spl.)	87	44	131	49	20	69

1	2	3	4	5	6	7
B. Sc. (H. Sc)	—	11	11	—	3	3
B. Sc. (Agri.)	2	—	2	1	—	1
M. Com.	5	—	5	1	—	1
B. Com.	264	1	265	210	2	212
M. Ed.	5	—	5	3	4	7
B. Ed.	84	87	171	115	146	261
M. Litt.	1	—	1	—	—	—
M. A.	134	95	229	40	34	74
M. P. Ed.	—	1	1	1	—	1
B. A	786	326	1112	510	246	756
B. A. (Spl.)	—	20	20	—	3	3
B. P. Ed.	10	8	18	8	3	11
B. Music.	1	2	3	1	—	1
B. B. A.	26	—	26	26	—	26

APPENDIX—R

The number of persons on whom diplomas were conferred at the special meeting of the Senate held on 12th October, 1973.

Examination	In Person			In Absentia		
	Men	Women	Total	Men	Women	Total
1	2	3	4	5	6	7
D. G. O.	—	—	—	—	8	8
D. O.	—	—	—	2	1	3
D. L. O.	—	—	—	6	—	6
D. C. H.	—	—	—	7	3	10
D. Ortho.	—	—	—	2	—	2
D. M. R. D.	—	—	—	1	—	1
Dip. in Mang. Studies	—	—	—	18	—	18
Dip. in Health Education	—	—	—	27	2	29
Dip. in Gandhian Thought	2	—	2	3	1	4
Dip. in Linguistics	1	—	1	3	1	4
Dip. in French	3	—	3	7	—	7
Dip. in Russian	—	—	—	1	—	1
Dip. in Geography	6	1	7	3	3	6
O. T. (2–d)	14	2	16	119	71	190
O. T. Sanskrit with Tamil(2–a)	—	—	—	2	5	7

APPENDIX—S

List of Teachers Appointed during the year 1973.

S. No.	Name	Designation	Dept	Date of Joining
1.	Dr. M. Shanmugam Pillai	Professor	Tamil	9— 8—1973
2.	Dr. RM. Periakaruppan	Reader	Tamil	1 – 9—1973
3.	Dr. V. Veeraswami	Lecturer	Tamil	24 —8—1973
4.	Tmty. V. Saraswathy	Lecturer	Tamil	9— 8—1973
5.	Thiru P. Kothandaraman	Lecturer	Tamil	5— 9—1973
6.	Thiru A. Pandurengan	Lecturer	Tamil	28— 9—1973
7.	Selvi A. Santha	Lecturer	Tamil	3—10—1973
8.	Thiru T. Natarajan	Lecturer	Tamil	4—10—1973
9.	Thiru M Navaneethakrishnan	Lecturer	Tamll	17—10—1973
10.	Thiru R. Kannan	Lecturer	Economics	27— 8 – 1973

1	2	3	4	5
11.	Dr. S. Natarajan	Lecturer	Physics	9— 8—1973
12.	Dr. R. Janakiraman	Lecturer	Physics	3— 9—1973
13.	Dr. V. Ranganathan	Lecturer	Physics	4—10—1973
14.	Dr. V. R. Vijayaraghavan	Lect. (NPPC)	Chemistry	2—11—1973
15.	Thiru N. Thillaichidambram	Mic. Analyst	Chemistry	13— 8—1973
16.	Thiru S. Rengasamy	Lecturer	Chemistry	8—10—1973
17.	Thiru M. Raman	Lecturer	Chemistry	18— 8—1973
18.	Thiru M. Palaniandavar	Lecturer	Chemistry	4—10—1973
19.	Dr. A. Gnanam	Professor	Biological Sciences	10—10—1973
20.	Dr. Adilakshmamma Punugu	Reader (Tuticorin Centre)	Botany	1—11—1973

List of Teachers Appointed in the Institute of Correspondence Course And Continuing education during the year 1973.

Serial No.	Name	Designation	Date of Joining
1.	Dr. T. B. Siddalingaiah	Director of Correspondence Course	2—4—73
2.	Thiru A. Jagadeesan	Senior lecturer in Politics	19—6—73
3.	Thiru. J. Rajagopal	Lecturer in Politics	8—8—73
4.	Selvi A. Vijayalakshmi	Lecturer in Economics	17—8—73
5.	Selvi Subbulakshmi	Lecturer in Economics	17—8—73
6.	Selvi Philomina Mary	Lecturer in English	17—8—73
7.	Thiru. Joseph Divien	Lecturer in History	23—8—73
8.	Thiru. M. Paramasivam	Lecturer in History	7—9—73
9.	Thiru. H. Bharkath Ali Khan	Lecturer in Commerce	26—9—73
10.	Thiru. V. Ramalingam	Part-time lecturer-Mercantile Law	21—9—73

List of part-time lecturers appointed in the Evening College during the year.

S. No.	Name	Subject	Date of joining
1.	Thiru Job D. Mohan	English	20— 7—1973
2.	Thiru D. Yesudoss	—do—	20— 7—1973
3.	Thiru G. R. Balakrishnan	—do—	2— 7—1973
4.	Thiru D. Samuel Lawerence	—do—	2— 7—1973
5.	Thiru S. John Sahayam	—do—	8—10—1973
6.	Thiru P R. Mathuram	—do—	2— 7—1973
7.	Thiru V. Gunasingh	—do—	2— 7—1973
8.	Thiru R. Nedumaran	—do—	20— 7—1973
9.	Thiru N. S. Sethuraman	—do—	20— 7—1973
10.	Thiru A. Lakshiminarayanan	—do—	2— 7—1973
11	Thiru Padmanabhan	—do—	20— 7—1973
12.	Thiru R. Natarajan	—do—	20— 7—1973
13.	Thiru M. Elamaran	—do—	2— 7—1973
14.	Thiru G. Maria Joseph Xavier	—do—	2— 7—1973
15.	Thiru L. Rengaramanujam	—do—	20— 7—1973
16.	Thiru S. Ganesan	—do—	2— 7—1973
17.	Thiru M. Gunasekaran	—do—	23— 7—1973
18.	Thiru V. Venkatasubbiah	—do—	2— 7—1973
19.	Thiru Rev. A. G. Samuel	—do—	2— 7—1973
20.	Thiru F. Abdul Ghafoor	—do—	5— 7—1973
21.	Thiru R. Paul Mohan Roy	—do—	2— 7—1973
22.	Thiru V. Robert Bellarmine	—do—	24— 7—1973
23.	Thiru M. Kasirajan	—do—	20— 7—1973
24.	Thiru G. Natarajan	Tamil	2— 7—1973
25.	Thiru P. M. Santhamoorthy	—do—	2— 7—1973

1	2	3	4
26.	Thiru S. T. Noah	—do—	3— 7—1973
27.	Thiru S. Kannan	—do—	2— 7 –1973
28.	Mr. S. Sundararajan	Economics	2— 7—1973
29.	Mr. G. Devarajan	—do—	2— 7—1973
30.	Mr. J. E M. Arputhamurthy	—do—	2— 7—1973
31.	Mr. J Johnson Sundararajan	—do—	2— 7—1973
32.	Mr. Meston N. R. Fenn	—do—	2— 7—1973
33.	Mr. D. Stephen Samuel	—do—	2 – 7—1973
34.	Mr A. Vijayarajan	—do—	2— 7—1973
35.	Mr. S. Baskaran	—do –	20— 7—1973
36.	Mr. K. Ramana Prasad	—do –	20— 7—1973
37.	Mr K. Venkataramakrishnan	– do –	2— 7—1973
38.	Mr N. Venugopalan	—do —	20— 7—1973
39.	Mr. R. Srinivasan	—do—	2— 7—1973
40.	Thiru N. Sriraman	—do —	2— 7—1973
41.	Thiru G. Vetrivel	—do—	2— 7—1973
42.	Thiru A. Singarayar	—do—	2— 7—1973
43.	Thiru R. Rengasamy	—do —	2— 7—1973
44.	Thiru D. Immanual Baska an	—do—	2 – 7—1973
45.	Thiru S. Arunachalam	—do—	2— 7—1973
46.	Thiru R. Jeyaseelan	—do—	2— 7—1973
47.	Thiru P Yousuf	—do—	21— 7—1973
48.	Thiru R. Gurusamy	Commerce	2— 7—1973
49.	Thiru A. Selvaraj	—do—	2— 7—1973
50.	Thiru D. Jeewaraj	—do—	2— 7—1973
51.	Thiru D. Graharajan	—do—	20— 7—1973

1	2	3	4
52.	Thiru K Karuppiah	—do—	2— 7—1973
53.	Thiru V. Madanagopal	- do—	2— 7—1973
54.	Thiru O. Ramasamy	—do—	9— 7—1973
55.	Thiru S. S. M. Sundaram	—do—	2— 7—1973
56.	Thiru G. Ramakrishnan	—do—	2— 7—1973
57.	Thiru K. Chidambaram	—do—	2— 7—1973
58.	Thiru K. R. Viswanathan	—do—	2— 7—1973
59.	Thiru R. Srinivasan	—do—	2— 7—1973
60.	Thiru S. Pandian	—do—	2— 7—1973
61.	Thiru M. Mariappan	—do—	2— 7—1973
62.	Thiru A. Ganesan	History	2— 7—1973
63.	Thiru V. Kasi	—do—	2— 7—1973
64.	Thiru S Jeyapragasam	—do—	2— 7—1973
65.	Miss. A. J. Moses	—do—	2— 7—1973
66.	Thiru B. Gunaraj	Statistics	2— 7—1973
67.	Thiru N. N. Devadoss	—do—	2— 7—1973

APPENDIX — T

List of persons who visited the various Departments of the University during the year.

Sl. No. 1	Name of the visitor with address 2	Department visited 3
1.	Dr. M. Sundaram, Chief Professor of Tamil, Presidency College, Madras	Tamil
2.	Thiru M. R. P. Gurusami, Professor and Head of the dept. of Tamil, P. S. G. Arts College, Coimbatore.	Tamil
3.	Thiru S. Subramanian, Professor and Head of the dept. of Tamil, University College, Trivandrum	Tamil
4.	Thiru E. Balasundaram, Lecturer in Tamil, University of Ceylon, Colombo.	Tamil
5.	Mr. M. Karpov, Cultural counsellor in the USSR General consulate in Madras.	Russian
6.	Mr. Baholdin, Chief. Engineer of the counsellor for Economic Affairs Embassy of the USSR in India Delhi.	Russian
7.	Mr. Tukhonov, Expert of Soviet Embassy in Delhi.	Russian

1	2	3
8.	Mrs. Ducina, Lecturer, Mysore University.	Russian
9.	Mrs. Gorlova, Lecturer, Mysore University.	Russian
10.	Mrs. Viatkina, Lecturer, Rajasthan University.	Russian
11.	Dr. Glaser, Fullright Professor. American History, Annamalai University.	Anciant History
12.	Prof. A. Pelczynski, University of Warsaw, Warsaw, Poland.	Mathematics
13.	Prof. L. Nirenberg, Courant Institute.	Mathematics
14.	Prof. P. Hesse, Courant Institute.	Mathematics
15	Prof. D. Mumford, Harvard University Harvard, USA.	Mathematics
16.	Prof. P. Sridharan, Tata Institute of Fundamental Researeh, Bombay.	Mathematics
17.	Prof. M. V. Subba Rao, University of Alberta Edmonton, Canada.	Mathematics
18.	Thiru T. Karunakaran, Indian Institute of Teahnologv, Delhi.	Mathematics
19.	Prof. C. P. Ramanujam, Tata Institute of Fundamental Research, Bombay.	Mathematics

1	2	3
20.	Prof. M. Rajagoplan, Memphis State University Memphis, U, S. A.	Mathematics
21.	Prof. V. S. Krishnan, Temple University	Mathematics
22.	Dr. G. A. Swarup, Tata Institute of Fundamental Research, Bombay	Mathematics
23.	Prof. H. Herrlich, Bremen University.	Mathematics
24.	R. V. Limaye, Tata Institute of Fundamental Research, Bombay.	Mathematics
25.	Dr. S. Srinivasan, University of Wisconsin, U. S. A.	Mathematics
26.	Dr. V. G. Kulkarni, Tata Institute of Fundamental Research, Bombay.	Physics
27.	Prof. Leonard O. Roellig, Professor and Dean, Faculty of Science in Wayne State University U. S. A.	Physics
28.	Dr. M. Madgirsky, Professor of Mechanics and Fluids. The Dean and Rector, Institute of Galnoov, Bulgaria.	Phsics

1	2	3
29.	Dr. Leonard S. Dart, Physics Adviser to the U. S. National Science Foundation, New Delhi.	Physics
30.	Prof. G. N. Ramachandran, Institute Professor, Indian Institute of Science, Bangalore.	Physics
31.	Dr. R. Srinivasan, Director, Centre for Advanced Study in Physics, Madras.	Physics
32.	Dr. M. Santappa, Director, Central Leather Research Institute, Madras.	Physical Organic & Inorganic Chemistry
33.	Dr. Michael Woods, Visiting Scientist, Indian Institute of Science, Bangalore.	– do –
34.	Dr. B. S Joshi, Ciba Research Institute, Bombay.	- do –
35.	Prof. M. P. Cava, University of Pennsylvania, U. S. A.	Natural Products and Physical Chemistry
36.	Prof. M. V. Subba Rao, Osmania University, Hyderabad.	– do –
37.	Prof. V. V. S. Murti, Delhi University, Delhi.	– do –
38.	Prof. S. Sankarasubramanian, Jipmer, Pondichery.	– do –

1	2	3
39.	Prof. T. S. Sadasivan, University of Madras, Madras.	– do –
40.	Dr. Joseph S. Kahn, State University of North Carolina, U. S. A.	Biological Sciences
41.	Prof. C. H Fernando, University of Waterloo, Canada.	– do –
42.	Dr. A. C. Hastic, University of Dundee, U. K.	– do -
43.	Prof. H. Pollock, University of Edinburgh, Scotland.	- do –
44.	Dr. R. Jayaraman, Tata Institute of Fundamental Research, Bombay.	- do –
45.	Dr. G. W. Saunders, U. S. Atomic Energy Commission, U. S. A.	– do –
46.	Prof. Mandelstam, University of Oxford. U. K.	– do –
47.	Dr. Peter Fry Brent Wood College of Education, Essex, U. K.	– do –
48.	Dr. Ivan Stoffer Adlam College, Sway. U. K.	– do –
49.	Dr. Lester Packer University of California, Berkeley, U. S. A.	Biological Sciences
50.	Dr. Ann Mullinger University of Cambridge England.	Biological Sciences

1	2	3
51.	Dr. R. D. Deshpande, Joint Secretary, University Grants Commission, New Delhi.	Biological Sciences
52.	Dr. D. Shankar Narayan Additional Secretary University Grants Commission, New Delhi.	Biological Sciences
53.	Mr. Tom Craig, Joint Editor, Association of Common- Wealth Universities, London.	University

APPENDIX—U.

Report on the working of the several Departments of the University.

DEPARTMENT OF TAMIL

I. Staff :

1. Professor :

1. Thiru A. S. Gnanasambandan, M. A., (upto 31st May 1973)
2. Dr. M. Israel, M. A., Ph. D., (Professor in-charge From 1st June to 8th Aug. 73)
3. Dr. M. Shanmugam Pillai, M. A., M. Litt., Ph. D. (From 9th Aug. 1973 F. N.)

2. Readers :

1. Thiru R. Shanmugam, M.A., M Litt., Dip. in Anthrop. (Madras), M. A. (Ling)-Cornel Univ. U. S. A)
2. Dr. M. Israel, M. A., Ph. D. Dip. in German, Certi. in Anthrop (At Oxford University-on leave)
3. Dr. Rm. Periakaruppan, Vidwan, M. A., Ph. D., (Promoted as Reader from 1—9—73.)

3. Lecturers :

1. Thiru G. Vijayavenugopal, M. A., M. Litt., Dip. in Ling., Dip. in Telugu
2. Thiru J. Neethivanan, M. A., (Tamil), M. A. (Ling),
3. Thiru C. Kanakasabapathy, B. A., (Hons).,
4. Dr. D. Andiappa Pillai, M. A., Ph. D., (Visiting Professor, University of Pennsylvania U. S. A.-on leave)

5 Dr. V. Veerasami, M. A., Ph. D.,

6. Thiru. T. Natarajan,, M. A., Dip. in. Ling. (Joined on 4—10—73)

7. Thiru. M. Navaneethakrishnan, Vidwan, B.O.L., M A., (Joined on 17—10—73)

8. Selvi A. Santha, M. A., (Joined on 3-10-73 A. N.)

9. Thiru A. Pandurangan, (M. A., Joined on 8—10—73.)

II. Research

1. Research Works completed and Published

Dr. M. Shanmugam Pillai

1. First three novels - Proceedings of the Vth All India Tamil Teachers Conference, Madras, 1973.

2. Code-Switching in a Tamil Novel - Conference - Seminar on Society for South Indian Studies, Wilson College, Chambersburg, USA. March, 15-7-1973.

3. Tamil Novels - Seminar, South Asian Department, University of Pennsylvania, USA. Feb. 22nd, 1973.

4. Moovitap peyarkalum Akatinai Pakupadukalum - Research Circle, Tamil Department, Madurai University Aug 1973.

5. Ikkalat tamil - N. Muthammal, Madurai, 1973.

2. Thiru R. Shanmugam

1. Thesis on "A Frequency word list for Modern Tamil" - submitted for the degree of Doctor of Philosophy on 30th Oct. 1973.

2. On the stylistic feature and the linguistic structure - va. Subbiah Pillai Pavala Vila Malar, P. XIV - XVI 1963.

3. Valluvar thuvia cila aracial vittukkal - submitted to the seminar on "The Political Ideas of Tiruvalluvar" held on 31-12-72 and 1-1-73. Tirukkural Chair, Madurai University.

4. Valluvar tokutta aracum aracialum – Proceedings of the Vth All India. Tamil Teachers Conference, Madras, 1973.

5. A Brief Note: "On the Stylistic Features and the Linguistic Structure" – Notions from Tolkappiyam and Modern Linguistics. 3rd All India Conference of Dravidian Linguistics, Dharwar, June, 1973.

6. "On Comparative Religion" – An Approach to the stuty of Myths, symbols and Temples in Tamilnadu – The Modern Review, Calcutta. Vol. CXXX III No 5, Nov. 1973. pg No. 365 to 370.

3. Dr. Rm. Periakaruppan

Book

1. Introduction to Comparative Literature in Tamil - Meenakshi Puthaka Nilayam, Madurai – Aug, 1973.

Articlss

1. Muruganin Alagum Seetramum – Palani Devasthanam Kumbabishega Malar, Palani, Sep. 1973

2. Thiruttakka thevarin Padimakkatchippadaippu – Aayvukkovai, All India University Tamil Teachers Conference – Seminar, Fifth Malar, Madras, June, 1973.

3. Sangam Literature – Pattuvadivamum Yappum – Muthu Malar; K. A. P. Viswanatham's Muthu Vizha; Tamilagappulavar kulu, Trichy, Nov. 1973.

4. Thiru G. Vijayavenugopal

1. Tamil Bhakti Songs of 12th – 13th Centuries quoted in Telugu Literature – Published in Proceedings of the Vth All India University Tamil Teachers Conference, 1973.

5. Thiru J. Neethivanan

1. Survery of dialect work done in India – Dravidian Linguistic Association, Trivandrum, 1973.

2. Kannadasanin nadai – Research circle, Dept. of Tamil, Madurai University, Nov 1973.

6. *Thiru C. Kanakasabapathy*

1. Bharathidasanum Keatsum – Kumbabishega Malar, Palaniandavar College of Indian Culture, Palani.

2. Tamilil Puduk kavidai-Paarvai, January, 1973.

3. Tharkalat Tamil Ilakkiyam – Deepam, An interview, Aug. 1973.

4. Thiranaivu Matroli–Deepam, Oct. 1973

7. *Dr. V. Veerasami*

1. Tamil Novel Munnottam – (A criticism on Early Tamil Novels) – Mercury Book Co., Coimbatore, 1973.

2. Tamil – An Intensive Course - (Co-authorship with Dr. V. I. Subramonian, National Research Publishing Co., Kariavattam, Trivandram, 1973.)

3. Agriculture in Vedas and in Sangam works in the 5th Annual All India Tamil Teachers Conference, Madras–June, 1973.

4. Murgan Oru Uvamai Mazhai – "Vanshi Nadu"– Trivandrum, Aug. 1973.

5. Theenathayalu – presented in the AIR, Trichi– June, 1973.

6. Marakha Mudiavillai – Thiru A. S. Narayanaswami Naidu Commemoration Volume, Koilpatti. 1973.

7. Supernatural elements in Periapuranam–Research circle, Department of Tamil, Madurai University-Nov. 1973.

8. Prose writing of Veerasami Chettiar – Presented in the AIR, Trichy, Dec. 1973.

8. Thiru A. Pandurangan

1. Alwarkal kala pandiyar camutayam – Araycci, Oct. 1973.
2. Tolkappiyamum totarnilai ceyyulum – Fifth Tamil Teachers Conference, Madars, June, 1973.
3. The concept of Epic – Atıyarkkunallar's views on the epic – Research circle, Dept of Tamil, Madurai University, Sep. 1973.

2. Research Works under Print

1. Dr. M. Shanmugam Piltai.

1. Collected Papers–in print, Madurai.
2. A Tamil Reader for Beginners–in print, Madurai.
3. Translation of Kuruntokai–in print, Madurai.
4. Ilakkiyak kotpadukal–in print, Madurai.

2. Thiru R. Shanmugam

1. Kavingankattum merkol – Tamil polil, Tanjore-2, 1973.
2. A Sociological Interpretation of Cankam Literature – The Social aspect of Religion in the Cankam Age. – Madurai University Journal, Madurai, 1973.

3. Dr. E. Periakaruppan

1. Comparative Literature in Tamil – Literary theories – Meenakshi Puthaka Nilayam, Madurai.

4. Thiru G. Vijayavenugopal

1. Pandyan geneology in Pandyan copper plates – A reinterpretaion. – Madurai Historical Society, Madurai-1.

2 Tolkappiyars, classification of Oreluttorumoli etc.- Research circle, Dept. of Tamil, Madurai University Oct. 1973

3. Nakkirar's Kayilaipati - and Kalattipati - Telugu translation. - Sri Kalahasti Temple Devasthanam, Kalahasti (A.P.)

3 *Research works under progress*

1. *Dr. M. Shanmugam Pillai*

1. Dialect studies-for readings in Linguistics, Ceylon University.

2. Tamil Drama

3. Dialect survey

2 *Thiru R. Shanmugam*

1. History of Linguistics–A Short sketch, Ceylon University's Readings in Linguistics.

2. A Frequency word Dictionary for Modern Tamil.

3. *Dr. Rm. Periakaruppan*

1. The myths in Cankam Poetry

4. *Thiru G. Vijayavenugopal*

1. A Dictionary of Word–meanings as given by Ilampuranar

2. A Comparative study of Sanskrit and Tamil concepts of alankara of the medieval period – In collaboration with Dr. G. Sundaramoorthy, Reader in Sanskrit, Madurai University.

3. Nominal Composition in Tamil–Ph. D dissertation (to be completed soon)

5. *Thiru J. Neethivanan*

1. Language of Kapilar and Paranar–Ph. D dissertation.

6. *Thiru C. Kanakasabapathy*

   1. A Comparative study of Bharathi and Bharathidasan–Ph. D. dissertation (to be completed before the beginning of the next academic year)

7. *Dr. V. Veerasami*

   1. Preparation of the technical terms and their various interpretations by the commutative in Tolkappiyam–Collatikaram.

8. *Thiru T. Nataraian*

   1. The Language of Sangam Literature and Tolkappiyam-Ph. D. thesis.
   2. Editing of folk-lore-Kulasekarat tampiran katai–Project work.

9. *Thiru M. Navaneethakrishnan*

   1. The origin and development of Arruppadai in Tamil Literature.

10 *Thiru A. Pandurangan*

   1. Ramayana Folk themes as found in Tamilnadu
   2. Kamba Ramayanam and the theory of Epic-Ph. D. thesis

11. *Selvi A. Santha*

   1. Free verse movement and New poetry in Tamil – Project work.

III Courses conducted in the Department and enrolment:

P. G. Course (M A. Tamil)	Men	Women	Total
I Year M. A. Tamil	10	9	19
II Year M. A. Tamil	11	8	19
Part time courses			
Certificate in Linguistics	8	2	10
Diploma in Linguistics	8	1	9

IV Research Scholars :

Sl. No.	Name of the Scholar	Name of the Supervisor	Degree for which registered	Scheme under which working	Topic of research
1	Thiru P. Alagukrishnan (Relived on 27—9—73 AN)	Dr. M. Shanmugam Pillai	Ph. D.	UGC Jr. Fellow	"Cultural and Social History as revealed in Cilappatikaram"
2.	Thiru A. Pandurangan (Joined as Lecturer in Tamil on 8—10—73 in the Dept.)	— do —	Ph. D.	— do—	"Kamba Ramayanam and the theory of Epic"
3.	Thiru D. Seenisami	— do —	Ph. D.	—do—	"Nature and its place in Kamba Ramayanam"
4.	Thiru T. Natarajan (Joined as Lecturer in Tamil on 4—10—73 in the Dept.)	Dr. M. Israel	Ph D.	Univ. stipend	"The Language of Sangam Literature and Tolkappiyam"
5.	Thiru N. R. Mohan	— do —	Ph. D.	—do—	"Short stories of Ku. Pa. Rajagoplan"

6.	Thiru S. Jeyapragasam	Dr. M. Shanmugam Pillai	Ph. D.	—do—	"Social life of the Tamil during the later Chola period as depicted by the Tamil literary sources of that period"
7.	Thiru A Srinivasagaperumal	Dr. M. Israel	Ph. D.	—do—	"Studies in Kalithokai"
8	Thiru S Venkataraman	—do—	Ph. D.	—do—	"Short stories of Akilan -A study"
9.	Thiru T. Sethupandian (Joined on 19-9—73)	Dr. M Shanmugam Pillai	Ph D.	—do—	"Language Studies in Tiruvasagam"
10.	Thiru R. Radhakrishnan (Joined on 19—9—73)	Dr. Rm. Periakaruppan	Ph D.	—do—	"Naa. Parthasarathy's Novels"
11.	Thiru M. Ramasamy (Joined on 24—9—73)	Dr. M. Shanmugam Pillai	Ph. D.	—do—	"Folk Theatre"

V Details of seminars, summer institutes and conferences conducted by the Department during the calendar year :

1. *Tamil Research Circle* (Viyazha Vattam):

The Department of Tamil, Madurai University organised fourteen seminars so far from 16-8-73 to 29-11-73, on every Thursday. (Details about the seminars are given below) Professor, staff members and the research scholars of the Tamil Department, Madurai University presented papers on various topics concerning literature and linguistics. The students and staff members of the local colleges having P. G. course in Tamil also attended these seminars and participated in the discussions.

	Name	Topic	Date
1.	Dr. M. Shanmugam Pillai –	Personal pronouns and Akatturai	16- 8-73
2.	Thiru S. Venkataraman –	Prostitutes and widows in Akilan's short stories	23- 8-73
3.	Dr. Rm. Periakaruppan –	Genres in Tamil	30- 8-73
4.	Thiru C. Kanakasabapathy –	Literary theories through the ages.	6- 9-73
5.	Thiru N, R. Mohan –	Ku. Pa. Ra's Vitiyuma?	20- 9-73
6.	Thiru A. Pandurangan –	Atiyarkunallar's Epic theory	27- 9-73
7.	Thiru G. Vijayavenugopal –	Monosyllabic and disyllabic words	4-10-73

1	2	3	4
8.	Thiru S. Jeyapragasam	– From Vijayalaya to Rajendra III	11–10–73
9.	Thiru T. Natarajan	– Clitics (Toru el)	18-10–73
10.	Thiru J. Neethivanan	– Style in Kannadasan	1–11–73
11.	Dr. V. Veerasami	– Supernatural elements in Periapuranam	8–11–73
12.	Thiru D. Seenisami	– Nature in Literature	15–11–73
13.	Thiru P Alagukrishnan	– "Akam" elements in Cilappatikaram	22–11–73
14.	Thiru A. Srinivasagaperumal	– Mullaittinai	29–11–73

2. *Seminar on Post graduate Education in Tamil and English Studies*

A seminar of the P. G. Professors and lecturers in Tamil from Colleges having P. G. courses and the Professors of Ancient History, English and staff members of the Department of Tamil, Madurai University was held on 22-9-73, at Senate Hall, presided by Dr. M. Shanmugam Pillai, Professor and Head of the Dept. of Tamil, Madurai University. Twenty-five members from all the Colleges having P. G. courses in Tamil, attended this seminar and problems relating to internal evaluation, conducting tests and seminars, syllabus etc in regard to semester system were discussed. As a result of the seminar certain policies were evolved for guidance and uniformity.

3. *Students Seminar :*

On behalf of "Nakkirar Natramizh Kazhagam", the P. G. Students forum. twelve seminars were conducted every Friday from 10—8—73 to 23—11—73. Ninteen students of II M. A. participated and presented research papers.

4. *Special Seminars :*

1. On 29—8—73, Thiru E. Balasundaram, Lecturer in Tamil, University of Ceylon, Colombo presented a paper on "Folk-songs of Elam".

2. On 23—11—73, a special seminar was arranged, to mark the end of the II year M. A. students seminars. Dr. M. Shanmugam Pillai, Professor and Head of the Department of Tamil, Madurai University, presented a paper on "Nandanar Carittirak Kirthanai" and it was attended by the staff and students of the local P. G. Colleges also.

VI. Conferences, seminars etc. attended by the teachers during the year:

Sl. No.	Name of the Teacher	Name of the Conference / seminars attended and the place where held	Duration of the conference	Topic of paper presented
1.	Dr. M. Shanmugam Pillai	1 Conference-Society for South Indian Studies, Wilson College, Chambersburg, U S. A.	3 days	Code-switching in a Tamil Novel
		2. Conference - South Asian Studies, Chicago, U. S. A.	3 days	—
		3. Society for South Indian Religion, Pennsylvania, U.S.A.	3 days April 4-7	—
2.	Thiru R. Shanmugam	1. Tirukkural Seminar, Madurai University.	31—12—73 and 1—1—73	Valluvar thuvia cila aracial vittukkal
		2. All India University Tamil Teachers Vth Conference Madras	June, 1973	Valluvar vakuttha aracum aracialum

1	2	3	4
	3. 3rd All India Conference of Dravidian Linguistics, Dharwar.	June, 1973	On the stylistic features and Linguistic structure - Tolkappiyam
3. Dr. Rm Periakaruppan	1. All India University Tamil Teachers' Vth Conference, Madras.	3 days, June 1973.	Tirutthakkathevar's symbols
4. Thiru G. Vijayavenugopal	1. All India University Tamil Teachers' Vth Conference, Madras.	—do—	1 Tamil Bhakti songs of 12th-13 centuries quoted in Telugu Litt.
	2. Madurai Historical Society, Madurai.	2 days	2. Pandyan genealogy in Pandyan Copper plates - A reinterpretation
5. Thiru J. Neethivanan	1. Seminar on Dialectology, Dravidian Linguistic Association, Trivandrum.	2 days	1. Survey of dialect work done in India.

VII. General Information :

1. Dr. M. Shanmugam Pillai

Was Visiting Professor in Dravidian Languages at the University of Pennsylvania for two years 1971-1973.

2. Thiru R. Shanmugam

The supervision of the translation in English (Introducing contemporary Tamil Literary work to Non-Tamils)

1. Kannadakkam - Dr. Kalaignar M. Karunanidhi, D.Litt., (A Collection of short stories)
2. Karpanaic cittiram — Dr. C. N. Annadurai, M.A., D.Litt., (A Collection of Short story)
3. Mul — Thiru A. V. P. Asaithampi (A collection of short story)
4. Viluthukal — Thiru D. Jeyakandan (A Collection of short story)
5. Yarukkaka Aluthan? — Thiru D. Jeyakandan (A Novel)

3. Dr. Rm. Periakaruppan

Radio talks : 12— 8—73 — Tamil Poetry after Independence
23—10—73 — Lavani

A Poem on "Goddess Meenakshi" which secured first prize in the competition, held by the Meenakshi Temple Devasthanam.

4. Thiru G. Vijayavenugopal

Member, Consultataive Committee for All India Dialectology Seminar, Trivandrum.

5. Thiru C Kanakasabapathy

1. Special lectures on the semester subjects - Short story - Fatima College, Madurai.

2. Novel and Short story - Sri Parasakthi College for Women Courtallam.

TIRUKKURAL CHAIR RESEARCH WING

I. *Staff* :

1. Dr. T. Murugarathanam, B.A. (Hons), M Litt., Ph. D., Diploma in Linguistics, Diploma in Anthropology, — Reader in Tamil, Tirukkural Chair.

2. Selvi Kamatchy Srinivasan, M.A., M. Litt., Diploma in Linguistics, — Lecturer in Tirukkural Chair.

3. Selvi K. R. Jalaja, M.A., Rcsearch Assistant joined on 29 th November, 1973.

II. *Research Works by Dr. T. Murugarathanam.*

1. *Published* :

The Economic Ideas in Kural (குறள் கண்ட பொருள் வாழ்வு), a book in Tamil. (Sent to Press last year but printing completed only this year.) — Published by the Madurai Universiiy.

2. *Completed Work* :

'Kingship in Kural' a book in Tamil, being sent to Press.

3, *Work in Progress* :

Government in Kural, a book in Tamil.

Research Works by Selvi Kamatchy Srinivasan

1. *Completed Works :*

1. Tirukkural and Modern Poetry — a book in Tamil now being evaluated.

2. Ethical Ideas ot Kural and Bible.

2. *Work in Progrecs* :

'Society as Depicted by Tiruvalluvar'.

3. *Contribution* of a Paper on 'Religion in Chilappathikaram' to a Book of collected Papers to be published by the Tamil Department of Madurai University and two poems published in Kalaimagal May & August 1973.

Research by Selvi K. R. Jalaja, Research Asst. "Inter-relation of Political Ideas of Tiruvalluvar with the Political Thought of Sangam Age.

III Two College Professors are conducting Research for Ph. D. under the guidance of the Reader Dr. T. Murugarathanam:

1. Prof. Palaniswamy, M. A,
Subject : Historical Ballads in Tamil.

2. Prof. Iyemperumal, M. A.,
Subject : Jainism in Tamil Literature.

IV. Dr. T. Murugarathanam participated in the All India University Tamil Teachers' Conference — Seminar held in Madras during June 1973 and presented a Paper on the Saptanga Theory of Artha shastra and Tirukkural.

Selvi Kamatchy Srinivasan participated in the Seminar on the Political Ideas of Tiruvalluvar conducted by the Tirukkural Chair of Madurai University on 31st December 1972 and 1st January 1973.

G. L. C. A. Programme

In co-operation with American Universities which are interested in the study of Tamil Language culture and civilization, two programmes are being conducted in this University. The first one is the Great Lakes Colleges Association Programme. The Great Lakes Colleges Association, U. S. A., with the College year in India Programme of the University of Wisconsin, U. S. A. initiated this Programme (the present one is the IV Batch) with 10 week orientation and intensive Tamil course in Spring quarter at the College of Wooster,

Ohio, U. S A. followed by a 9 month session of further i) Tamil Language study (written and spoken), ii) Research project-cum-field study, and iii) Syllabus oriented University course or fine arts course (like vocal music, dance etc) and travel in India. From this year the Madurai University itself started a new courses viz , Certificate course in Tamil and South Indian Culture for non - Tamils. Two American students are undergoing this course now. So far Messers Dr M. Shanmugam Pillai, R. Shanmugam, G Vijayavenugopal and J. Neethivanan have conducted intensive Tamil courses during the summer at the College of Wooster, Ohio, U. S. A. in the years 1969, 1970, 1971 and 1972 respectively.

Tmty. V. Saraswathi, Lecturer in Tamil, GLCA Programme, Madurai University has joined on 9th Aug. 1973.

AIIS PROGRAMME

The Second Programme - The American Institute of Indian Studies Programme at Madurai University has started the Tamil Language Programme during the year 1971 for the graduate students who had attended a minimum of one year course in Tamil. This year the Madurai University had started its own Diploma Course in Tamil in which four American students are studying now. Students study selected portions from almost all important periods in Tamil literature. In addition they all study Tamil language.

These two course are run under the new semester system.

Thiru R. Kothandaraman, M.A., has joined on 5-9-1973 as Lecturer in Tamil, AILS programme. He has completed and submitted his Ph. D. dissertation on "A Transformational Generative Grammar of Modern standard Tamil" to the Annamalai University

KANNADA

I. Staff :

Dr. P. S. Srinivasa, M. A., Ph.D.,
Reader in Kannada

II Research

1. Research works under print :

S.No.	Title	Name of the Periodical.
1.	Hitopadēsá	Paper prepared in Kannada for inclusion in Panje Mangesha Rao centenary volume.
2.	Sivaśaranas and their concern ver caste system in the society	Paper prepared for inclusion in Madurai University Journal.
3.	Early Literature in Kannada	Paper prepared for the literary appreciation forum.

2. Research work under progress :-

1. Translation of Porul adikaram of Tolkappiam (a common project for Telugu, Kannada, and Malayalam departments) into Kannada with Transliterations and elaborate notes. The translation of three chapters 1. Kaḷa-vial 2. Karpial 3. Poruḷiyal have been completed during the year. This work was undertaken in collaboration with Dr. G. Sundaramurthy, M.A., Ph.D., Reader in Sanskrit, Madurai University.

2. Translation of Thirukkuṛaḷ into Kannada with transliteration and explanation notes 120 verses completed during this year. (Total 500 verses are completed)

3. Preparation of a small book on Kambar (in Kannada) with Biographical notes and literary appreciations.

4. Preparing a small book on Mahakavi Bharatiyar (in Kannada) with Biographical notes and literary appreciations. (These two books are prepared for Bangalore Universicy Pocket series).

III. *Courses conducted and enrolment* :

Certificate course in Kannada.	Men	Women	Total
	2	—	2

MALAYALAM

1 *Staff* :

Director :

Dr. C. J. Roy, M.A. (Malayalam) M A. (Linguistics) Ph.D.,

2 *Research* :

i) Comparative studies of Tamil and Malayalam, Critical evaluation of ancient literary texts and teaching of Malayalam to speakers of other Dravidian Languages.

ii) A Phonological comparison of Tamil and Malayalam has been completed and is ready for printing.

iii) A translation of Porulatikaram in Tolkapiam into Malayalam with critical notes aad comments in collaboration with the Reader in Sanskrit is in progress.

iv A new teaching method taking into account the common elements in related languages is being devised and experimented for Malayalam with considerable success.

v) An anthology of Malayalam poetry is under preparation.

3 *Courses conducted and enrolment* :

	M	W	Total
Certificate course in Malayalam	8	—	8

4 *Seminar and Conferences attended* :

The Director participated in the following seminars and Conferences.

1. All India Ramayana Conference held in Trivandrum from 16th to 20th January, 1973.
2. Consultative Seminar on Dialect Survey organised by the Dravidian Linguistic Association at Trivandrum on 23rd and 24th February, 1973.
3. The Third All India Conference of Dravidian Linguists held at Dharwar on 20th and 21st June, 1973.

SANSKRIT

1. *Staff* :

Dr. G. Sundaramoorthy, M. A., Ph. D.,
Reader in Sanskrit.

2. *Research* :

1. *Research works under progress :*

a) A Tamil translation of the Dhvanyaloka with elaborate notes.

b) Comparative studies in Tirukkural aad parallel Sanskrit works.

c) Helping the professor of Telugu, the Director of Malayalam and Reader in Kannada to translate Tolkappiam Poruladikaram into Telugu, Malayalam and Kannada with exhaustive notes based on the commentaries of Hampuranar, Nacchinarkkiniyar Perasiriyar and modern commentaries.

d) A comparative study of the Sanskrit and Tamil works on Alankara of the medieval period.

e) A book in Tamil on Saiva Siddhanta

f) A book in Tamil on Pandait tamil Ilakkiya Neri (பண்டைத் தமிழ் இலக்கிய நெறி)

2. *Research works under print* :

a) A book on the Early literary Theories in Tamil.

3. *Courses conducted and enrolment* :

	Men	Women	Total
Certificate course in Sanskrit	8	4	12

4. *Research Scholars* :

Thiru C. R. Ananta Raman and Thiru T. R. Damodaran have been permitted to do research in Sanskrit under tke supervision of Reader in Sanskrit.

5. *Conferences and seminars attended* :

Name of the teacher	Name of the Conference/Seminar attended and the place where held.	Duration of the conference	Topic of papers presented
Dr. G. Sundaramoorthy	1. Seminar on the Economic ideas of Tirukkural, Madurai.	Two days	The concept of kingship in Tirukkural and Sanskrit Dharma Sastra works.
	2. All India Ramayana conference, Trivandrum.	Two days	The story of Ramayana as dear with by Kalid.
	3. International Seminar on Copernicus and Astronomy, New Delhi.	Three days	The Development of astronomy as revealed by the vedic literature.

TELUGU

I Staff

Professor :

Dr. T. Kodandaramaiah, M.A., B.O.L , Ph.D., VIDVAN,

II Research :

Professor T. Kodandaramaiah.

1. Research Works Published during the year.

S.No.	Tittle	Name of the Periodicals
1.	Folk Additions to Ramayana Theme in Telugu.	Papers Presented at the Ramayana Conference held at Trivandrum in January, 1973.
2.	The Tradition of Dedocation in Telugu Literature.	S V. University Oriental Research Institute Journal, S. V. University, Tirupati.
3.	Tamilamlo Jaina Vangmayamu (Jains Literature in Tamil)	S. V. University Oriental Research Institute Journal, S. V. University, Tirupati.
4.	Maṇipravāla Bhāṣa	Bharati December, 1972.
5.	Maṇipravāḷa Bhāṣa	Bharati January, 1973.
6.	Kambarāmāyana Vaiśiṣṭyamu	Andhraprabha February, 1973.
7.	Kannada Parusa	Andhra Pathrika, February, 1973.
8.	Tolkāppiam	Andhra Pathrika, Telugu New Year's Day, Special Number, April, 1973.
9.	Nannecōduni Prayōga Viśeṣamulu	Bharathi, August. 1973.
10.	Jains Literature in South Indian Languages. Dakshinadēsa bhāṣalalō Jaina Vāngmayāmu)	Sāhiti Vāḷlabhayamu, Special Number Narendranadha Sahiiya Madurai Tanuku.

2. Research Works under Print.

1. The Professor has translated the famous work in Tamii 'Kayilai Pādi Kālatti Pādi' by Nakkirar into Telugu nı

collaboration with Thiru G. Vijayavenugopal, M. A., M. Litt., Lecturer in Linguistics, Madurai University. The Sri Kālahastīswara Swami Devasthanam at Sri Kālahasti, Andhra Pradesh has undertaken the publication of the same on the occasion of Mahāsamprokshanam in February, 1974. An introduction in Telugu is supplied at the beginning of the work which discusses about the poet and his poetry.

The following are the other works under print :-

S.No.	Title	Name of the Periodicals
1.	Ahalya's episode, Its different versions.	S. V. Univerity Oriental Research Institute Journal.
2.	Muddaḷagiri	Madurai University Journal. Paper presented at the Madurai Historical Society, Madurai.
3.	Basavapurāṇam–Sthala Nirdesamu.	Bharati
4.	Naṭkīrunı Sri Kālahasti Stōtramu.	Bharati
5.	Tamılamlō Śri Sàila Mahākshetra Prasamsa (Srisailam in Tamıl Literature)	Andhra Prabha
6.	Tamila Sahityamlo Andhrula Prasamsa (Reference to Andhras in Tamil Lıterature)	Andhra Prabha

3. *Research Works under progress*:

1. The Department has undertaken a scheme to translate Porul adigāram in Tolkāppiam into Telugu in collaboration with Dr. G. Sundaramurthy, M. A., Ph. D., Reader in Sanskrit, Madurai University. The translation of three chapters in Porul-adigāram viz., 1. Kalaviyal 2. Karpial 3. Poruliyal have been completed during the year under review, the first two chapters viz., 1. Agattiṇai Iyal and 2. Purattinai Iyal having been translated last year ending December, 1972. After completion of the translation of all the chapters in the above Adigāram, it is proposed to have an elaborate preface with

all relevant details introducing the work and its merits to Telugu speaking People.

II. Course conducted and enrolment :-

	Enrolment.		
	Men	Women	Total
Certificate course in Telugu.	1 -	1 -	2

IV. Research Scholars :-

The Research Scholar who was working in the Department has discontinued his research.

V. Conferences, Seminars etc, attended by the teachers during the year.

Name of the Teaeher	Name of the onference/ Seminar attended and the place where held	Durarion of conference	Topic of Papers Presented.
Dr. T. Kodandaramaiah	All India Ramayana conference, Trivandrum, Kerala.	Three days 16-1-'73 to 20-1-'73.	Fold Addition to Ramayana Theme.

FRENCH

1. *Staff* :

Sister Thérēse Mariē - Licence ēs Letters = M. A.
Lecturer and Head of the Department of French.
Selvi Rajeswari Zalam, M. A., Lecturer in French.
joined on 1—10—1973.

Thiru N. Ganesan, B. Sc., M. A., Lecturer in French.
joined on 30—10—1973.

Thiru Mohamed Badesaib, M. A., Lecturer in French
(Till 15-10-1973)

2 *Courses conducted and enrolment* :

	Men	Women	Total
M. A. French I year	—	3	3
Certificate Course in French	30	4	34
Diploma Course in French	14	1	15

3 Conferences Attended :

Sister Therese Marie, the Head of the Department, attended the "All India Conference of Teachers of French" at Hyderabad from 1st to 3rd November 1973.

4 General :

The Department organises for the students who passed the Diploma Course and those who wish to learn the French language, a Cultural Evening every Tuesday. This Cultural Evening consists of speech pratice inorder to enable to students to speak the languge fluently, screening of Feature Films, encouragemet in the art conversation etc.

RUSSIAN

I. Staff :

Mrs. Aida Purysheva, Lecturer, continued this year also under Indo-Soviet Cultural Exchange Programme.

II. Activities :

As usual the Certificate Course in Russian and the Diploma Course in Russian are conducted.

Strength :

	Men	Women	Total
Certificate Course	4	—	4
Diploma Course	4	—	4

Extra Curricular Activities :

Department of Russian has organised the screening of some short documentary films in Tamil ("Around Soviet Union", "Collective farm", "Soviet Army"' "Georgia", "Ural" and etc.)

An exhibition was held in connection with the 50th anniversary of the USSR.

DEPARTMENT OF ENGLISH

1 *Staff*:

Professor :

Dr. V. Sachithanandan, M. A., M. Litt., Ph. D.

Reader :

Thiru K. Chellappan, M. A., D. T. E. (Manch)
Special Officer for English.

Thiru N. Subramanian, M. A., M. A. (Calif)

Lecturers :

Selvi Rosy D' Souza, M. A., D. T. E. (CIE), B. Phil (York)

Tmty. Helen Sundara, M. A.

Thiru A. Francis Lawrence, M. A.

Thiru Dhanasingh Francis, M.A.

2 *Research* :

Dr. V. Sachithanandan

1. "Shakespeare and Suicide" *Toward Suicide Prevention*. Department of Psychiatry, Madurai Medical College, 1973.

2. "The Poet in Search of God", *Literary Studies* (Homage to Dr. A. Sivaramasubramania Aiyer), Trivandrum, 1973.

Thiru K. Chellappan :

1. The Tragic Rhythm in the Ode to a Nightingale", Rev. Fr. Sundaram's Sixtieth Birth day Commemoration Volume, Tiruchi, 1972.

2. "The Brotherhood of Man in the Poetry of Bharatidasan" Indo-German Friendship Association Souvenir, May, 1973.

3. "The Problem of Evil in *King Lear* and Cilappathikaram' Proceedings of the Fifth All India Teachers' Conference, June, 1973.

3 *Courses conducted and enrolment:—*

	Men	Women	Total
M. A. I	9	10	19
M. A. II	8	10	18

4 *Research Scholars :*

The M. Litt. thesis of Selvi Mysia Chellam 'Emily Dickinson, The Woman and the Poet' has been accepted for the degree.

With the completion of his three-year term as a UGC Scholar, Thiru N. P. Ramanujam who was working on 'Shelley and Bharatidasan: A Comparative Study' has left the department.

i) *List of Research Scholars*: For details please see the annexure.

4. ii) *Research Schemes under operation :*

No.	Title of the Research Project	Name of the investigator incharge of the research project	Sponsoring Agent
1.	Shakespeare in Tamil Translation	* Dr. V. Sachithanandan * Dr. M. Shunmugam Pillai	UGC

* The scheme has been jointly undertaken by the Departments of English and Tamil.

5. *Conferences, seminars etc., attended by the teacher during the year :*

Name of the teacher	Name of the Conference/ Seminar attended and the place where held	Duration of the conference	Topic of papers presented
Dr. V. Sachithanandan	Workshop on Evaluation, Testing and Advising – Marathwada University, Aurangabad.	3 days	—

Dr. V. Sachithanandan	Seminar on 'Harmonising Language and Literature in the Production of Text Books', RIE, Bangalore.	3 days	—
Selvi Rosy D'Souza	American Literature Workshop, Bangalore	May 21–June 8 1973 (19 days)	—
Thiru Francis Lawrence	Advanced level Summer Institute Conducted by the Calicut University, Calicut.	40 days	1. The aim of literary culture is to attain unified sensibility. 2. Stylistic approach to Keats 'La Belle'.

ANNEXURE

Sl. No.	Name of the candidate	Degree/College in which the candidate is working for the degree	Degree	Subject proposed for investigation	Name of the Supervisor
1.	Thiru N. Subramanian	Department of English Madurai University.	Ph. D.	Frost and Bharati : A Comparative Study.	Dr. V. Sachi-thanandan
2.	,, K. Ramamurti	Arulmigu Palani Andavar Arts College, Palani.	Ph. D.	The Rise of the Indian Novel in English.	- do -
3.	,, Vaithimanithi	Aditanar College of Arts and Science Tiruchendur.	Ph. D.	The Development of the Mind and Art of R. K. Narayan as writer of English.	- do -
4.	Selvi A. Vasantha	Department of English Madurai University.	Ph. D.	Indian Fiction in English since Independence.	- do -
5.	,, S. Jeeva Nagaratinam	- do -	M. Litt.	The Orient in Somerset Maugham's Fiction.	- do -
6.	,, P. Geetha	- do -	M. Litt.	Kamala Markandaya as a Novelist.	- do -
7.	Thiru A. V. Ashok	- do -	M. Litt	A Critical Study of the Novels of Aldous Huxley.	- do -

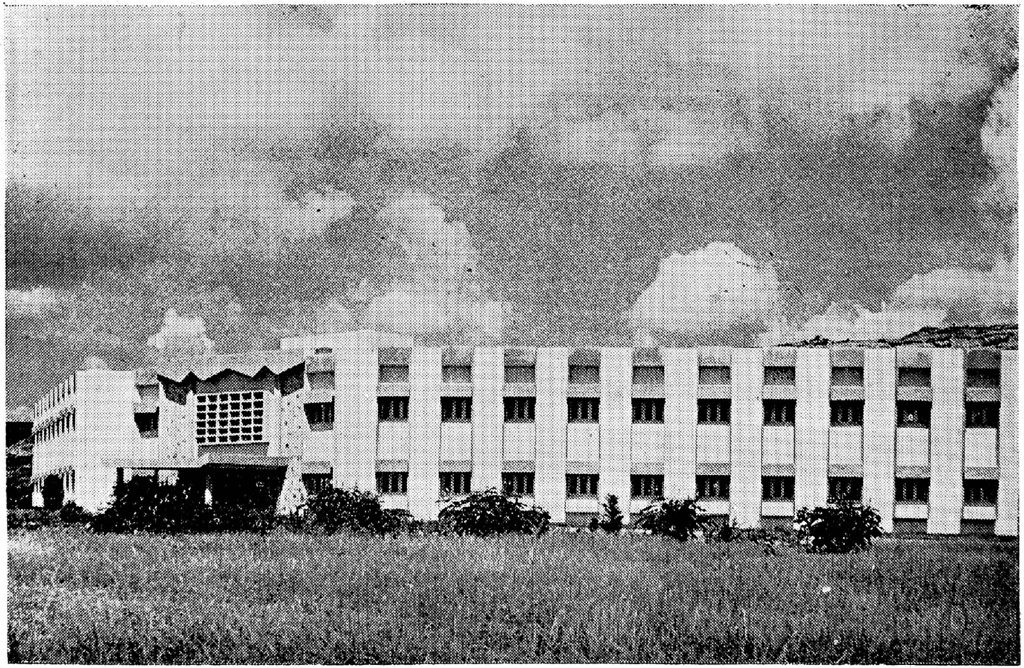

Humanities Block

Work:

Commenced	Completed	Estimated Cost:
15—11—1971	15—9—1972	Rs. 4 Lakhs

DEPARTMENT OF ECONOMICS

I Staff :

1. Dr. D. Bright Singh, M. A., Ph D.,
   Professor now on lien as full-time Member of the State Planning Commission, Madras.

2. Selvi M. Gajalakshmi, M. A , M. Litt.,
   (Professor-in-Charge)

   Readers :

3. Dr. N Srinivasaraghavan, M. A., M. Sc , Ph. D.,
4. Thiru. M. V. Satchitanandam, M. A., M. Sc., M Litt.,

Lecturers :

Dr. M. S. Lakshmanan, M. A., Ph. D.,
Thiru T. Valuthi Varagunasingh, M. Sc., M. Phil ,
Thiru E. Max, M. Sc ,
Thiru R. Rengasamy, M. A.,
Thiru K. Kalirajan, M. Sc ,
Thiru R. Kannan, M. Sc., M. A.,
Joined on 27—8—1973.

II Research Works :

Selvi M. Gajalakshmi	Work in progress	'Budgetary policy and Inflation'
Dr. N. Srinivasaraghavan	Work completed	'A Simple stochastic process for the explanation of the trend of development'
Thiru M. V. Satchitanandam	Work completed	i) 'A Theoretical model of economic development through Industrial Estates'– A paper presented at the All India Conferenee on Industrial Estates.
		ii) Simon Kuznets on Economic growth' – to be published in the Madurai University Journal.

		iii) 'The Pigou effect and the aggregate consumptoin function for India' A paper submitted to the 14th All India Econometric Conference. 'An analytical study of Economic Dcvelopment of Tamilnadu' – for a Ph. D., Degree.
Thiru Valuthi Varagunasingh	Work in progress	'A Quantitative Economic analysis of Allocation of Resources in Tamilnadu' for a Ph. D., degree. In this connection 4 optimal allocation models and a consistency model were constructed for Tamilnadu.
Thiru M. S. Laksmanan,	Work in progress	A book on Economic Growth and Planning.
Thiru E. Max	Work in progress	'Operations Research Approach to Industrial Analysis' – for a Ph. D., thesis. The basic buildings blocks are being developed.
Thiru R. Rengasamy	Work completed	i) 'An appropriate technology for raising productivity – A paper presented to the Seminar on 'An approch to Khadi and Village Industries in the 5th Five Year Plan' at Kallupatti. ii) "Khadi and village industries as a component of our economic planning" – A paper presented at a Seminar on the 'Role of Khadi in the Development of our country'-held in Madurai.

		iii) " Why Trusteeship " – A paper presented at a Seminar on Gandhian Concept of Trusteeship held in Madurai.
	work in progress	"Efforts made towards decentralised production on Gandhian lines in Madurai University area"–for a Ph. D., Thesis.
Thiru K. Kalirajan,	work completed	"Interstate comparisons of the patterns of consumer expenditure"–a thesis submitted for the M Litt., degree of Madurai University.
	work in progress	"Consumption pattern of South India"

III Course conducted and enrolment :

M. Sc., Mathematical Economics

	Men	Women	Total
I Year	16	4	20
II Year	15	6	21

IV *Research Scholars* :

Sl. No.	Name of the Candidate	Name of the Supervisor	Degree for which registered	Scheme under which working	Topic of research	Whether the thesis submitted	Whether the Degree awarded
1.	Selvi K. Deivamani	Dr. N. Srinivasa-raghavan	M. Litt.,	University Studentship	Industrial Structure of Madurai District	No	No
2.	Thiru A. Abdul Gaffar	Selvi M. Gaja-lakshmi	M. Litt.,	University Studentship	'Printing Industry in Sivakasi'	No	No
3.	Thiru R. Rajadhas	Selvi M. Gaja-lakshmi	M. Litt.,	University Studentship	'Foreign Trade of Tamilnadu with special reference to commodities export'	No	No

4.	Thiru P. Muthukumar	Selvi M. Gaja-lakshmi	M. Litt.,	University Studentship	'Financing of Agriculture in Madurai District'	No	No
5.	Thiru D. Stephen Samuel,	Selvi M. Gaja-lakshmi	M. Litt.,	Non-Stipen-diary	'Local Finance in Madurai District, since 1951	Yes	Awarded the M.Litt., Degree
6.	Thiru R. Edward Benjamin	Selvi M. Gaja-lakshmi	Ph. D.,	UGC	'Leather Industry of Tamilnadu'	...	...
7.	Prof. Rajeswaran	Selvi M. Gaja-lakshmi	M. Litt.,	(Part-time Scholar)	'The Match industry in Sivakasi'	...	...

V *Conferences, Seminars etc., attended by the teachers during the year*:

Name of the Teacher	Name of the conference/ Seminar attended and the place where held.	Duration of the conference	Topic of papers presented
Thiru M. V. Satchitanandam (Reader)	All India Conference on Industrial Estate.	One day	'A Theoretical model of economic development through Industrial Estates'.
Thiru R. Rengasamy (Lecturer)	1) Seminar on 'Approach to Khadi and Village Industries in the 5th Five yerr Plan' - at Kallupatti.	One day	'An appropriate technology for raising productivity'.
	2) Seminar on the Role of Khadi in the Development of our country - at Madurai.	Two days	'Khadi and Village industries as a component of our economic planning'.
	3) Seminar on Gandhian concept of Trusteeship at Madurai.	One day	'Why Trusteeship'.

HISTORY

	Men	Women	Total
M. A. I Year	17	14	31
II Year	Nil		

Certificate Course in Indian Culture } No admissions were made.

DEPARTMENT OF ANCIENT HISTORY

1. *Staff*:

Dr. N. Subrahmanian, M. A. Ph. D
Professor and Head.

2. *Research:*

The following two works were published during the year.

1. Historiography
2. பண்டைய இந்திய அரசியல், ஆட்சி நிலையங்கள்.

The following papers were published during the year.

1. Power structure in Imperial Chola Society.
2. Tirukkural and Western Political thought.
3. Content analysis of the Tamil brahmi inscriptions in collaboration wiih Selvi R. Rajalakshmi.

Research work under Progress:

1. Source material for the History of Tamilnad up to A. D. 600
2. A concordance for Tirukkural

3. Research Scholars:

1. Selvi R. Rajalahsmi — Medieval Tamil Polity (U.G.C.) Ph. D.

2. Prof. V. M. Krishnamurthy — Corporate life in Ancient and Medieval Tamilnadu. (external candidate) Ph. D.

3. Thiru N. Mani — Evolution of Toponymis in Ancient and Medieval Tamilaham. M.Litt. (University Stipendiary)

4. Prof. Gandhidhasan — Early Pallava Chronology, M. Litt. (external candidate.)

4. Conferences attended by the Professor.

1. Calicut : Summer School for College History teachers. Duration one month. May–June, 1973.

2. Madras : Institute of development studies, Madras, Duration 2 days in December 1973.

5. General :

Miss Coval A. Breckeuridge, an American student is working as a casual student in the department. Her subject of study is "The Meenakshi Temple in its Socio-Economic setting".

DEPARTMENT OF MODERN HISTORY

I. Professor :

Dr. K. Rajayyan, M. A. M. Litt. A. M. Ph D.

Lecturer :

Thiru P. Sarveswaran, M. A. Joined on 9–11-1973.

II. Research Scholars :

			Topics
1.	P. Sarveswaran	:	History of Arcot under Nevayet and Wallajah Nawabs
2.	D. Daniel	:	Struggle for Responsible Government in Travancore.
3.	J. Thiyagarajan	:	British Administration in Kongu Nadu

4. R. Rajaretnam : Freedom Movement in Tamil Nadu

5. Franklin A. Presler : A Social History of the 20th Century Tamil Political Thought.

All Candidates work for Ph. D. Professor K. Rajayyan guides all the candidates in their research.

III. Research :

Dr. K. Rajayyan as General Editor was entrusted with the preparation of 'Sources of the History of Freedom Movement Volume I - Internal Resistance to British Rule in India up to 1857'. Sponsored by the Indian Council of Historical Research, New Delhi, the project was taken up for implementation in January and completed in November, 1973. In this connection he visited Tamil Nadu State Archives, National Library, West Bengal State Archives and Bihar Central Record Office. J. Thiyagarajan, M. A., Research Associate, assisted him in the collection of data.

Rajayyan's paper, "Marudu Pandian - The Hero of the Rebellion of 1800-1801" was published in the Journal of Indian History, Indian Independence Silver Jubilee Number. Another article, "Sri Narayana Guru - His Life and Teachings" was communicated for a seminar, being organised by Memane International Academy at Bangalore.

IV Conferences, seminars attended :

Dr. K. Rajayyan

1.	Second meeting of the Indian Council of Historical Research at New Delhi.	10th Jan. 1973
2.	Seminar on recent trends in Historical Studies in South India at Mysore.	2nd, 3rd and 4th March 1973
3.	Seminar on Freedom fighters at Bangolore	7th, 8th and 9th May 1973

4. Third meeting of the Indian Council of Historical Research at New Delhi. — 7th July 1973

5. Meeting of the Research Project Committee at New Delhi. — 12th Sep. 1973

DEPARTMENT OF GEOGRAPHY

1. Staff

   1. Director: Dr. Selvi A. R. Irawathy, B. A. Hons., B. Ed., Dip. in Anthropology, Ph. D. (London)
   2. Cartographer : Dr. K.S. Gopalakrishnan, M.Sc., Ph.D.,

2. Research :

   Dr. K. S. Gopalakrishnan,

   Work in progress : A study in spatial distribution of rural population in Tamilnadu.

3. Courses conducted and enrolment :

	Men	Women	Total
Diploma course in Geography	4	15	19

4. Inter-Collegiate Lectures : Teaching I M.A. Geography students of Sri Meenakshi Government College for women, Madurai.

   Subjects : Paper II — Geography of world Economy

   Teaching II M. A., Geography students of Sri Meenakshi Government College for women, Madurai.

   Subjects : Paper V Applied Geography — Local studies field trips

   Paper VI Air photo interpretation

   Paper VII Special Topics -Political Geography

   Paper VIII Special Topics — Geographysical knowledge and Thought

5. Research Scholars :

Name of the Scholar	Name of the Subjectviser	Scheme under which working	Research work
1. Thiru. S. R. Narayanaswamy	Dr. A. R. Irawathy	UGC Junior Research fellow	Madras city–Urban study Land use changes from 1920 to 1970.
2. Miss K. Gowri	– do -	University stipendiary student	Madurai Urban Geography
3. Thiru. V. Damodaran Nair	- do –	– do –	Kanyakumari Distrist study land use and settlements

6. Seminars conducted in the Department :

Date	Topic
27—2—73	Roman Empire — Geographical facts that favoured its building up of and disintegration
1—3—73	The U. A. R. — Political History of thc Suez issue
8—3—73	The U. S. A. — Its Economy The U. S. A — Working women
2—4—73	'The One World concept'

DEPARTMENT OF GANDHIAN STUDIES AND RAMALINGAR PHILOSOPHY

1. *Staff* :

Thiru M. P. Gurusamy, M.A., Director — Diploma in Gandhian Thought, Certificate in Indian Culture.

2. *Research* :

Research works under Progress :

(i) "Theory of Trusteeship"

(ii) "Humanism of Ramalingar"

3. Details of seminars and conferences :

1. Gandhiji Ramalingar Study circle Meetings :

First Study Circle Meeting on 17—8—'73. Two papers were presentedby (i) Thiru. K. M. Natarajan. (Secretary, Sarvodaya Mandal) on " Gandhiji and poverty " (ii) Thiru M. P. Gurusamy on " Vallalar and poverty.

2. Second study circle meeting on 12—9—'73. Two papers were persented by (i) Miss. R Meenakshi (Lecturer, Madurai Institute of Social Work) on "Gandhiji and Bharathi. (ii) Thiru. M. P. Gurusamy, "Vallalar and Bharathi.

4. Conferences, seminars etc., attended :

Name of the teacher	Name of conference/ seminar attended and the place where held.	Duration of the conference	Topic of papers presented
M. P. Gurusamy	Seminar on "Social justice, Democracy and Religion' held in Madras. Organised by the Gurukul Theological College.	Four days from 29—9—73 to 2—10—73	Brief views on Religion and Democracy with special reference to social justice.

5. General :

1. (16) Special Lectures delivered on " Sarvodaya " to the students of Certificate coures in Gandhian Thought of the College of Gandhian Thought (Gandhi Smarak Nithi).

2. (9) Special Lectures delivered on Sarvodaya to the students of certificate course in Gandhian Thought in the Sri Meenakshi Government College for women.

3. (7) Special Lectures were delivered on "Political Philosophy of Gandhiji" to the students of Diploma course in Gandhian Thought in the college of Gandhian Thought, (Gandhi Smarak Nidhi).

4. Two special Lectures were delivered to the Youth Corps Volun- teers of of the Madurai Institute of Social work.

5. Special Addresses were delivered in the following Colleges :-

   (i) The American College.
   (ii) Fatima College.
   (iii) Sri Meenakshi Government College for women.
   (iv) Arul Anandar College.
   (v) Ambai Arts College.
   (vi) The Standard Fire works Rajaratnam College.

6. Special Lectures were delivered in the following associations :-

   (i) Madurai Economic Club.
   (ii) Thiruvalluvar Kazhagam.
   (iii) Sanmarka Sankam.

7. Guiding the G. L. C. A. Student Mr. David Wightman to his study on "The Indian Village, its social structure, values and changes taking place in them".

DEPARTMENT OF MATHEMATICS

1. *Staff :*

Professor:

Dr. M. Venkataraman, M.A., Ph.D ,

Readers :

Dr. K. M. Rangaswamy, M.Sc., Ph.D. (on leave – at Australia)

Dr. K. R. Nagarajan, M.A., M Sc., Ph.D ,

Dr. M. A. Sundaram, M.A., Ph.D.,

Dr. K. Viswanath, M.Sc., Ph.D.,

Lecturers:

Dr T. Soundararajan, M A., M.Sc., Ph.D.,
Dr. N S. Natarajan, M.A., M.Sc., Ph.D ,
Dr. S Janakiraman, M.A , M.Sc., Ph.D.,
Dr. R. Raghavendran, M.A., M Sc., Ph D.,
Dr T. V. S. Jagannathan, M.Sc., Ph.D.,
Dr. V. Kannan, M.Sc., M Phil., Ph D ,
Dr. Mary Rayar, M.A , Ph.D ,
Dr. M. Sitaramayya, M.Sc., Ph.D , (Under CoSIP)
Dr. P. V. Ramakrishnan, M.Sc., M Phil., Ph.D., (under CoSIP)
Dr. T. R. Sundararaman, M A Ph D., (under CoSIP)
Dr. A. Lakshmi, M.A., Ph.D., (Under CoSIP)
Prof. M. H. Stone - Honorary Professor
Prof. K. Venkatachala Iyengar (till 24th March 1973 under U G.C. retired teachers' Scheme)

2. *Research* :

Research Works Published.

M. Venkataraman and T. Soundararajan	:	Methods of instruction and Assessment Binational Conference of Mathematics Education and Research, Bangalore)
S. Janakiraman	:	Skew projective abelian groups (Indag. Math. 1973)
S. Janakiraman and M. Rajagopalan	:	Topologes in Locally compact Groups II. III. J. Math. 1973.
V. Kannan and M. Rajagopalan	:	1) On Rigidity and Groups of Homeomorphisms - Abstract Proc. III Prague Symposium 2) Regularity and Dispersion in countable spaces - Duke Math. Journal
V. Kannan	:	An extension that nowhere has the Frechet property-Mich. Math. Jour.
M. Sitaramayya	:	Curvature in Kahler Manifolds - Trans A M S. Vol. 184 (1973).

Department of Mathematics

Work:

Commenced 10—11—1971

Completed 13—8—1972

Estimated Cost: Rs. 3.47 Lakhs

S Alamelu	:	Commutativity of endomorphism rings of ideals, Proc. Amer. Math. Soc. 1973.

Research Works Under Print:

T. Soundararajan	:	Cohomology of Galois extensions (conference of I. M. S , 1973)
V. Kannan and M. Rajagopalan	:	On countable locally connected spaces – Colloq. Math.
V. Kannan	:	1) On scattered spaces Prof. Amer. Math. Soc.
		2) A note on countable compact spaces Publ. Math. Debr.
		3) On two questions of Arhange lskii and Franklin–Gen. Topology and its applications.
V. Kannan	:	Finiti to one quotients (Conference of I. M. S.)
M. Rajagopalan and P. V. Ramakrishnan	:	On a conjecture of Gramirer and strong Folner condition, (J. I. M. S.)
S. Alamelu	:	Quasi injective modules over Noetherian rings.

3. *Courses Conducted and Enrolment*:

P. G. Course	*Men*	*Women*	*Total*
M.Sc. Br. I (b) Mathematics I Year	4	13	17
II Year	6	4	10
M Phil.	11	1	12
CoSIP			
Course in Algebra (Jan–March '73)	9	1	10
Course in Analysis (July - Sept. '73)	6	3	9
Course in Geometry (Oct. - Dec. '73	6	3	9
One Year Course (1972 – 73)	3	1	4
,, (1973 – 74)	3	–	3

4. *Research Scholars* :

Name of the Scholar	Name of the Supervisor	Degree for which registered	Scheme under which working	Topics of Research
Thiru N. Caandrasekaran	Dr. M. Venkataraman	Ph D.	NCERT	Modern Algebra
Thiru N. Jayasankaran	Dr. M. Venkataraman	Ph.D.	AEC	Studies in functional Analysis
Thiru D. M. Maduram	Dr. M. Venkataraman	Ph.D.	UGC	Geometry
Selvi S. Alamelu	Dr. K. R. Nagarajan	Ph.D.	CSIR	Studies in Algebra
Selvi R Lalithambal	Dr. K. R. Nagarajan	Ph.D.	UGC	Studies in Topology and Algebra
Selvi V. Neela	Dr. K. M. Rangaswamy	Ph.D.	CSIR	Studies in Algebra
Thiru V. A. Hiremath	Dr. K. M. Rangaswamy	Ph.D.	UGC	Studies in Algebra
Selvi G. Rajam	Dr. T. Soundararajan	Ph.D.	University Stipendiary	Functional Analysis its Applications
Thiru Lal Chand	Dr M. A. Sundaram	Ph.D.	- do -	Rings of Continuous Functions
Thiru A. K. Vijayakumar		Ph.D.	- do -	
Thiru M. Ganes		Ph.D.	- do -	

5. *Conferences, Seminars etc. attended by the teachers during the year* :

Name of the teacher	Name of the conference/ Seminar attended/ and the place where held	Duration of the conference
Dr. M. Venkataraman	Binational Conference in Mathematics, Bangalore.	4th June to 15th June, '73
Dr. T. Soundararajan	—do—	—do—

6. *General :*

i) The department is continuing the M. Sc., teaching at the Intercollegiate level - Topology for Senior M. Sc. students.

ii) University Leadership Project in Mathematics (CoSIP):

Under this scheme, three courses were organised on Algebra, Geometry and Analysis for three months each. The following colleges had sent a teacher each for the course.

ALGEBRA Jan. - March, '73 :

1. American College, Madurai
2. Lady Doak College, Madurai
3. G. Venkataswamy Naidu College, Kovilpatti
4. V. H. N. S N. College, Virudhunagar
5. H. K. R. H. College, Uthamapalayam
6. Sri Paramakalyani College, Alwarkurichi
7. St. John's College, Palayamkottai
8. Kamaraj College, Tuticorin
9. Pioneer Kumaraswamy College, Nagercoil
10. Lekshmipuram College of Arts and Science, Neyyoor

ANALYSIS: JULY - SEPT. '73 and GEOMETRY: OCT. - DEC. '73

1. Saraswathi Narayanan College, Madurai.
2. Arumugam Pillai Seethaiammal College, Tiruppattur.
3. V. V. Vanniaperumal College, Virudhunagar.
4. St. Mary's College, Tuticorin.
5. Sri Parasakthi College, Courtallam.
6. Aditanar College, Tiruchendur.
7. V. O. C. College, Tuticorin.
8. S. T. Hindu Collage, Nagercoil
9. Scott Christian College, Nagercoil.

The following colleges are selected for one year course (1973-74)

1. Arulmigu Palaniandavar College, Palni.
2. Ayya Nadar Janakiammal College, Sivakasi.
3. St. John's College, Palayamkottai.

The emphasis has been on a conceptual understanding of the subject with greater emphasis on self-study, problem solving and seminars rather than on lectures. The response to the courses is good.

(iii) The Atomic Energy Commission has granted sanction to continue the research project on Topics centering on Algebra and Algebraic Geometry, Topology and Functional Analysis at this department.

(iv) Several members of the department are going to present their papers and participate in the Annual Conference of the Indian Mathematical Society to be held at Jadavpur, Calcutta in December, '73. Dr. T. Soundararajan is invited to give half an hour address.

(v) Prof. M. Venkataraman was invited to be a member of the Specialist panel in Mathematics and a member of the Standing Committee for the development of Colleges constituted by the U. G. C.

He also continues to be a member of the National Panel in Mathematics constituted by the N. C. S. E.

(vi) Prof. M. Venkataraman and Dr. T. Soundararajan participated in the summer institute for gifted students as staff at Bangalore during May–June, '73.

(vii) Dr. S. Janakiraman and Dr. T. V. S. Jagannathan attended the summer institute in Graph Theory at Bombay during May—June, '73 and both of them were declared to be among the best five participants.

(viii) This is the first full year after we moved to the new buildings, The department has been organising regularly tutorial classes and discussions as a significant part of the course of the students at the M. Sc., M. Phil. levels.

We have been also organising a series of seminars on all pedagogical and research topics where the teachers and research scholars participate.

List of Topics Discussed in the Seminars :

1. Fourier Analysis
2. Representation of compact groups (3)
3. Lie Algebras (10)
4. Polyhedral Topology (4)
5. Nearness structure (2)
6. Commutative Algebra (15)

Pedagogical Level :

1. Linear Algebra (5)
2. Topology (10)
3. Measure Theory (6)
4. Hilbert Spaces (4)
5. Rings and Modules (6)
6. Homological Algebra (4)

7. Complex Analysis (10)
8. Banach Spaces (10)

DEPARTMENT OF PHYSICS

I. Staff:

Professor :

Dr. K. S. Chandrasekaran, M. Sc., Ph. D.

Readers :

Dr. V. G. Krishnamurthy, B. Sc. (Hons), M. Sc., D. Sc.

Dr. R. Fatehally, M. S. (Birmingham) Ph. D. (Hull),

Dr. S. Balasubramanian, M. Sc., M. S. (Purdue), Ph, D.

Dr. T. M. Haridasan M. Sc., Ph. D., Lecturer on deputation to West Germany and Reader from Sept. 1973, on return.

Lecturers :

Dr. S. K. Mohanlal, M. Sc. Ph. D.

Dr. J. Krishna Mohana Rao, M. Sc., Ph. D.

Dr. K. Muthukrishnan, M. Sc., Ph. D. (Resigned in May 1973.)

Dr. V. Ranganathan M. Sc., Ph. D.

Dr. S. Natarajan, M. Sc., Ph. D. (CSIR Pool officer from July to August 1973 and lecturer from August 1973).

Dr. R. Janakiraman, M. Sc., Ph. D. (from Sept. '73)

II. Research Groups:

(a) X-ray diffraction techniques for defects in crystals and crystalline solid solutions.

(b) X-ray crystal structure analyser.

(c) Structure and physical properties in materials with phase transitions.

(d) Spectroscopy and molecular physics.

(e) Mossbauer studies and magnetic materials.

(f) Electronic and optical properties of doped semi conductors.

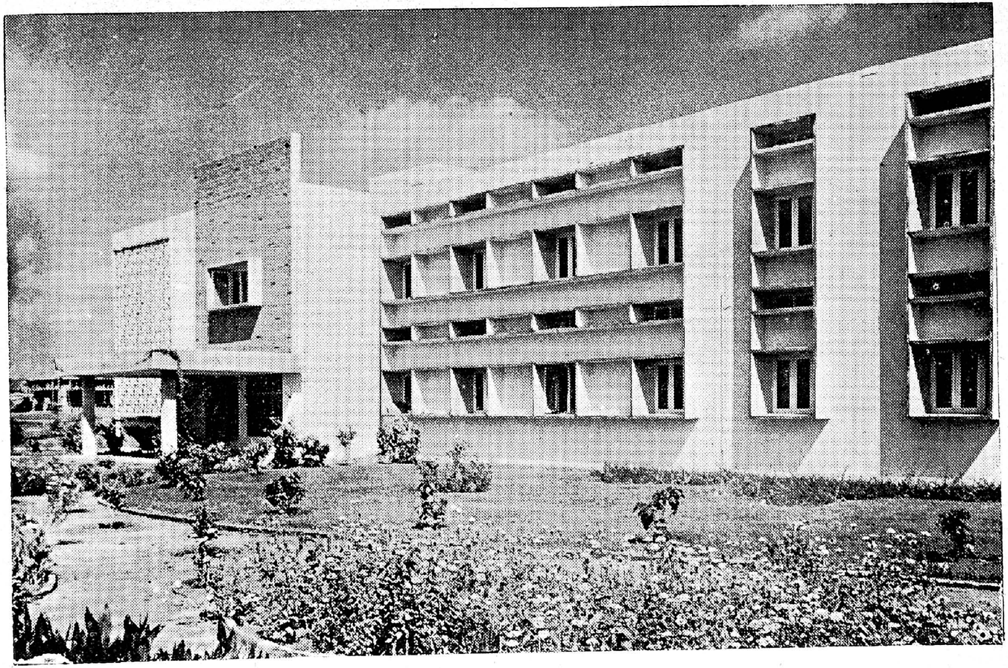

Department of Physics

Work:

Commenced 3—5—1971

Completed 13—8—1972

Estimated Cost: Rs. 3.80 Lakhs

(g) Lattice dynamics for physical properties of solids and defects.

(h) Magnetic resonance techniques for soilds and other materials.

III Research Topics in Progress, Publications and Papers Preparation :

1) Accurate intensity measurements and a comparative evaluation of the Debye Waller factor with X-ray, neutron and Mossbauer techniques-Preliminary X-ray studies on iron in powder and single crystal forms are in progress (Dr. K. S. Chandrasekaran, Dr. R. Fatehally, Vispy. D Doctor).

2) Critical comparison of X-ray diffraction measurements on solid solutions with lattice dynamical models-Alkali halides and a few other simple systems are being investigated (Dr. K. S. Chandrasekarn, Dr. S. K. Mohanlal, Dr. T. M. Haridasan, Tmty. Revathi Raghavan and Vispy D. Doctor).

3) Problems on quantum mechanics – A collection of problems and their discussion, for a possible book, is under progress (Dr. S. Balasubramanian).

4) Effect of spatial variation of dielectric function on the ground states of shallow acceptors in Si and shallow donors in Si and Ge — Papers in preparation (Dr. S. Balasubramanian and Thiru K. Navaneetha-krishnan).

5) Coupling between the 2s, $2p_0$ and $2p_{\pm}$ states of S^+ in Si-Work in progress (Dr. S. Balasubramanian and Thiru E. Palaniyandi.)

6) Multivalley effective mass theory for shallow donors in Ge-work in progress (Dr. S. Balasubramanian and Thiru E. Palaniyandi)

7) Resonant modes due to impurity pairs in sodium chloride-Dr T M. Haridasan, Thiru R. K Gupta and W. Ludwig, Solid Slate Communications, 12, 1205, 1973.

8) Debye Waller factors in magnesium oxide– R. K. Gupta and Dr. T. M. Haridasan, Acta crystallographica, A29, 579, 1973.

9) Thermal transport due to resonance modes in alkali halides with pairs of impurities — Dr. T. M. Haridasan, Thiru R. K. Gupta and W. Ludwig — Proc of conference on lattice defects in ionic crystals, France, July 1973.

10) Localised modes due to impurity pairs in potassium chloride–Dr. T. M. Haridasan, Thiru R K. Gupta and W. Ludwig, paper under print, chemical physics letters 23, p217. 1973.

11) Raman spectrum of lithium chloride–Dr. T. M. Haridasan, paper under print, Optics communications 1973.

12) Lattice dynamics of barium oxide – Tmty. Revathi Raghavan and Dr. T. M. Haridasan, Paper accepted for Atomic Energy Symposium, Bangalore, 1973.

13) Lattice dynamics of alkaline earth oxides–Tmty. Revathi Raghavan and Dr. T. M. Haridasan, Paper in preparation.

14) Isotopic diffusion due to vacancy, Anderson Grunesen parameters and thermal expansion of alkaline earth oxides – Tmty. Revathi Raghavan and Dr. T. M. Haridasan, Work in progress.

15) Band spectra of molecules and investigations on theory of vibrations and potential constants of molecules- Dr. V. G. Krishnamurthy, work in progress.

16) The preliminary crystal structure lead for lead acetate Dr. J.K. Mohana Rao and Thiru R. K. Rajaram, National Symposium on Crystallography, Varanasi, 1973.

17) Three dimensional data collection and refinement of the structure of lead acetate–Dr. J. K Mohana Rao and Thiru R. K. Rajaram, work in progress.

18) Unit cell dimensions and space group of inorganic addition compounds of glycine – Dr. J. K. Mohana Rao and Thiru S. Natarajan, Paper under prepartion.

19) Three dimensional data collection and structure analysis of diglycine calcium bromide tetra hydrate– Dr. J. K. Mohana Rao and Thiru S. Natarajan, work in progress.

20) Cell dimensions, space group and intensity data collection for monochloroacetic acid and chloromycetin—Dr. S. Natarajan, Dr. S. K. Mohanlal and Dr. J. K. Mohana Rao, work in progress.

21) Instrumentation on wideline NMR spectrometer for proton resonance in single crystals and powders and NQR spectrometer—Dr. K. Muthukrishnan, Dr. R. Janakiraman and V. Vijaya Arunachalam, work in progress on performance tests and improvement.

22) Validity of approximation methods in the study of secular problems – Dr. V. Ranganathan, Journal of Annamalai University (Sciences Section) 1972.

23) Bond orders of a few linear XYZ type moleculars – Dr. V. Ranganathan paper under preparation.

24) Review of infra red studies of solvent-solute interactions Dr. V. Ranganathan, paper under preparation.

25) Molecular vibrational analysis of alkaline earth dihalides by Green's function approach – Dr. V. Ranganthan, paper under preparation

26) Mixing of normal vibrations and molecular constants of tetrahedial textroxides and oxyanions – Dr. V. Ranganathan paper under preparation.

IV. *M. Sc. Courses, Research Courses and Research Seminars*:

1) *M. Sc Course*

	Men	Women	Total
I Year	7	2	9
II Year	4	1	5

2) *Research Courses*

a) A course of 8 lectures on Computer Programming in Fortran by Dr. S. Balasubramanian for all research scholars and staff.

b) A course of 8 lectures on physical aspects of chemical bonding by Dr. J. K. Mohana Rao for all research scholars and staff.

3. Research seminars were given by each scholar on the research work in progress These were in addition to the seminars and discussions given by visiting physicists.

V. *Research Scholars :*

C. S. I. R. Junior Fellowships	—	4
U. G. C. Junior Fellowships	—	2
Atomic Energy Fellowship (senior)	—	1
University stipendiaryship	—	1

VI. Sponsored Research Schemes :

1) A Scheme entitld "Physical testing and evaluation of materials for Industry" has started from July 1973 with a view to give technical consultation to the industries and other bodies. So far about 10 references have been made to us and many of these have been experimentally investigated and technical reports were submitted, while on a few of them, work is in progress.

At present this Scheme is being supported by the University.

2) A Scheme entitled "Studies on materials with phase transitions" with Dr. K. S. Chandrasekaran and Dr. J. K. Mohana Rao as Principal Investigators has been sanctioned by the Department of Atomic Energy for 3 years from September 1973, with a grant of Rs. 30,000 for 1973–74.

VII. Conferences, Seminars, Visits and Summer Institutes:

1) On an invitation from the Cochin University Dr. K. S. Chandrasekaran gave a review of research lecture on X-ray diffraction studies on crystalline solid solutions, in April 1973.

2) Dr. S. Balasubramanian was deputed by the university to the Atomic Energy Symposium on Nuclear and Solid State Physics, Chandigarh, Dec. 73 – Jan 74 to present his Research paper on impurity states in semiconductors.

3) Dr. T. M. Haridasan, on being selected by the UGC for an Indo-German Academic Programme for Advanced Research, was deputed by the university to Munster (West Germany) for a year till Sept. 1973, during which he carried out the research.

4) On the request of the UGC, Physics Department conducted the All India Summer Institute for Meritorious M. Sc. Physics students, May-June 1973, directed by Dr. K. S. Chandrasekaran. About 40 M. Sc. Physics students from about 25 universities all over India took part in the lecture courses, laboratory projects, problem sessions and seminars in the Summer Institute.

5) While on other invitation by Bombay university, Dr. R. Fatehally visited the BARC and the TIFR, Bombay and discussed a possible research programme on the assesment neutron and Mossbauer measurements.

6) On deputation by the University, Dr. J. K Mohana Rao visited the Indian Institute of Science to carry out detailed performance tests on a Weissenberg Instrument fabricated there for our work and to develop special accessories for the same, for work at low and high temperatures.

CHEMISTRY

		Men	Women	Total
M. Sc.	I Year	9	3	12
	II Year	4	1	5

DEPARTMENT OF PHYSICAL ORGANIC AND INORGANIC CHEMISTRY

I. Staff :

Professor :

Dr. N. Arumugam, M.A., Ph.D., F R. I. C. (Lond.)., F.C.S. (Eng).

Reader :

Dr. C. Natarajan, M.A., M.Sc., Ph. D.,
joined on 28-9-1973.

Lecturers :

1. Dr. V. C. Devanathan, M.Sc., Ph.D.,
2. Thiru S. Sivasubramanian, M Sc., (from 6-1-1973)
3. Thiru P. Shenbagamoorthi, M. Sc., (from 6-1-1973)
4. Thiru M. Raman, M. Sc., (from 18-8-1973)
5. Thiru M. Palaniandavar, M.Sc , (from 4-10-1973)
6. Dr. S. K. Ramalingam, M.Sc., Ph.D., (till 24-9-1973)

2 *Research* :

a) *Research works published during the year* :

1) "Nitosyl chloride adducts of 1-aryl cyclohexenes"- paper presented at the Symposium in Organic Chemistry, University of Madras, January 1973.

b) *Research works under print* :

1) "Stereochemistry of Nitrosyl chloride adducts from-1 substituted cyclohexenes".
2) Substituted 2-piperidones.
3) Synthesis of 7 : 8 – Benzophenanthridines – Indian Journal of Chemistry (1973) (paper accepted for publication)

c) *Research works under progress* :

1) Stereochemistry of 1 : 4 – additions to 2 – aryal cyclohex-2-en-1-ones.
2) Kinetics of solvolysis of nitrosyl chlorides from 1-substituted cyclohexenes.
3) Stereochemistry of Organic compounds.
4) Studies and synthesis of hetrocyclic compounds.
5) Addition reactions.
6) Inorganic Complexes – stability constant study

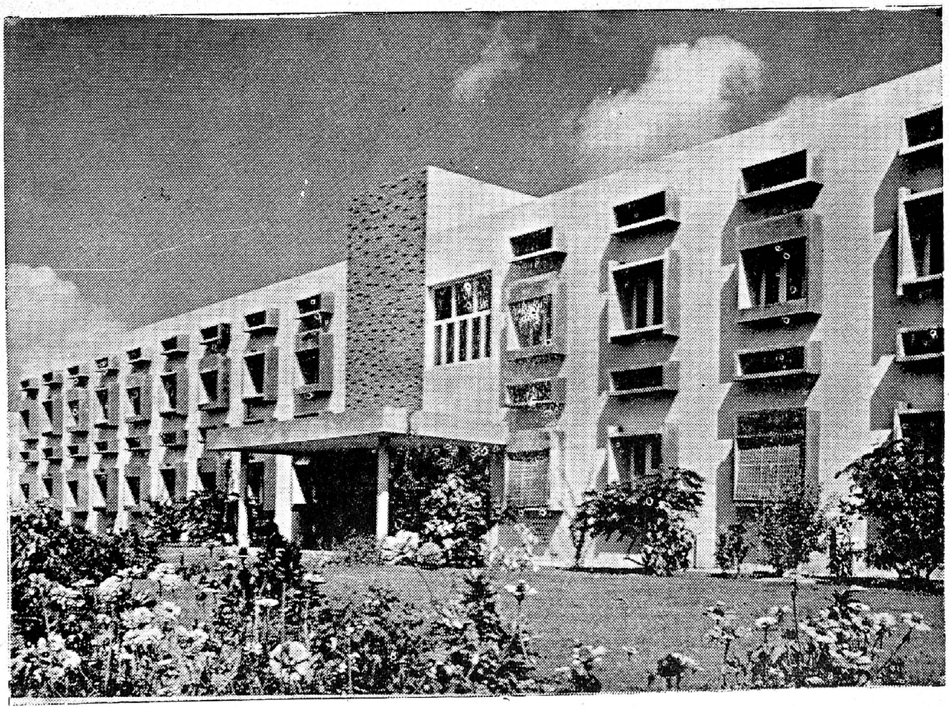

Department of Chemistry

Work :

Commenced	Completed	Estimated Cost:
3—5—1971	13—8—1972	Rs. 4 . 53 Lakhs

7) Reduction reactions.
8) Structural studies in co-ordination Chemistry.
9) Kinetics of oxidation of sulphides.
10) Desulphurisation reactions.

3. Research scholars.:

Name of the scholar	Name of the supervisor	Degree for which registered.	Seheme under which working.
Thiru M Gandhirajan	Dr. N. Arumugam	Ph. D.	UGC

4. Conferences, seminars etc., attended by the teachers. Thiru P. Shenbagamoorthi and Thiru S. Sivasubramanian attended the symposium in Organic Chemistry, at the University of Madras and presented a paper.

DEPARTMENT OF NATURAL PRODUCTS CHEMISTRY AND PHYSICAL CHEMISTRY

I. Staff :

1. *Professor*:

Dr. S. Neelakantan, M. Sc., Ph. D.
F. R. I. C., Diploma in French

2. *Reader* :

Dr. N R. Subbaratnam, M. Sc. Ph. D.

3. *Lecturers* :

Dr. K. Venkatarao, M. Sc., Ph. D.
Dr. P. V. Raman, M, Sc., Ph. D.
Dr. V. Narayanan, M. Sc. Ph. D.
(from 6-1-'73)
Thiru U. Chandra Singh, M. Sc.
(from 1-2-'73)
Thiru S. Rengasamy, M. Sc., (from 8-10-'33)
Dr. V. R. Vijayaraghavan, M. Sc., Ph. D.
(from 2-11-'73)

4. *Micro-analyst* :

Thiru S. Sivasubramanian, M. Sc. (till 5-1-'73)
Thlru N. Thillaichidambaram, M. Sc. (from 13-8-'73)

II. Research:

1. Fields in which Research Activities are directed :

1. Isolation of Natural Products.
2. Synthesis of Natural Products.
3. Synthesis of heterocyclic compounds.
4. Study of charge-transfer spectra and molecular complexes.
5. Chemical Kinetics.

2. Papers published or under publication :

i) *Dr. S. Neelakantan and Thiru N. Thillaichidambaram,* A new synthesis of thiophanic acid, *Current Science,* 1973, 42, 21.

ii) *Dr S. Neelakantan and Thiru N Thillaichidambaram,* Derivation of lecanonic acid as plant growth promotors. Symposium in Organic Chemistry, Department of Organic Chemistry, Madras University, 1973.

iii) *Dr. S. Neelakantan, Thiru N. Thillaichidambarm, Selvi V. Javalakshmi and Thiru T. R. Seshadri,* Synthesis of griseoxanthone-C, Indian Journal of Chemistry (In press).

iv) *Thiru S. Mohamed Kasim and Dr. S. Neelakantan,* Occurrence of optically active gossypol in the heart-wood of *Thcspesia populnea* (under publication)

v) *Thiru S. Mohamed Kasim and Dr. S. Neelakantan* Isolation of Calycopterin from the flowers of *Calycopteris floribunda* (paper under preparation)

III Research Scholars :

	Name of the Scholar	Name of the Supervisor	Scheme under which working	Degree for which registered
1	Thiru N. Thillaichidambaram	Prof. S. Neelakantan	UGC Scholar (till 12-8-'73)	Ph. D.
2.	Thiru S. Muhamed Kasim	- do -	- do -	-do-
3.	Thiru G. Karthikeyan	Dr. N R. Subbaratnam	University Stipendiary	-do-
4.	Thiru R. Venkatakrishnan*	Prof. S. Neelakantan	- do -	-do-
5.	Thiru S. Ramasamy*	- do -	- do -	-do-

*Admitted during 1973.

IV. Details of Seminar / Summer Institute held :

Under the auspices of the UGC, and the Madurai University an Advanced Level Summer Institute in the Chemistry of Natural Products was held from May 21 to June 23, 1973 with Prof. S. Neelakantan as its Director. Thirty-nine college teachers from areas of Tamil Nadu, Kerala, Karnataka and Andhra Pradesh attended this Institute. This was the first special Institute of its kind held so far under the Summer Institute Programme

V. Conferences, Seminars etc. attended by the teachers:

i) Professor S. Neelakantan and Thiru N. Thillaichidambaram attended the Symposium in Organic and Natural Products Cnemistry held in the Department of Organic Chemistry, Madars University in January, 1973.

ii) Dr. P. V. Raman, Dr. V. Narayanan and Thiru N. Thillaichidambaram served as Staff members in the Summer Insitute Programme held in the Department in May-June, 1973.

iii) Thiru N. Thillaichidambaram underwent training in Organic microanalysis in the Department of Chemistry, Andhra University, Waltair, for three weeks during April-May, 1973.

IV. *General* :

i) Thiru S. Kannan who submitted a thesis in Physical Chemistry for Ph. D. degree was declared qualified for this degree during this year.

ii) Prof. S. Neelakantan and Thiru U. Chandra Singh delivered a course of lectures for the students of Certificate Course in Bio-Chemistry of the Department of Biological Sciences, Madurai University.

DEPARTMENT OF BIOLOGICAL SCIENCES

I. Staff :

Professors :

Dr. S. Krishnaswamy, D. Sc , (Southampton) F. A. Sc.
Head of the Department and Professor in Biology.

Dr. A. Gnanam, Ph. D. (North Carolina)
Professor in Plant Physiology.

Readers :

Dr. S. V. Job, Ph. D. (Toronto)
Reader in Physiology

Dr. M. N. Kutty, Ph. D. (Toronto)
Reader in Fish Physiology

Dr. M. Lakshmanan, Ph. D.
Reader in Microbiology

Dr. J. Jayaraman, Ph. D.
Reader in Bio-chemistry

Dr. VR. Muthukkaruppan, Ph. D. (Wisconsin)
Reader in Immunology

Dr R George Michael, D.Phil.
Reader in Ecology

Dr. Mrs. Kunthala Jayaraman, Ph.D.
Reader in Molecular Biology

Lecturers:

Dr. D. Padmanabhan, Ph D.
Lecturer in Developmental Biology

Dr. G. Kulandaivelu, Ph. D. (On leave abroad)
Lecturer in Plant Physiology

Department of Biological Sciences

Work:

Commenced	Completed	Estimated Cost:
3—5—1971	13—8—1972	Rs. 4.56 Lakhs

Honorary Professors :

Dr. J. E. Smith, D. Sc., F. R. S.,
Director, The Laboratory, Plymouth, U. K.

Dr. A. R Gopal Ayyengar, D. Sc., F. N. I.
Head, Bio-medical Unit, Bhabha Atomic Research Centre, Bombay.

Dr. N. K Panikkar, D. Sc , F. N. I., F A. Sc.,
Director, National Institute of Oceanography, Goa.

Retired Teachers' Scheme:
Prof. S. Abraham, M. A., M. Sc., B. T.,

II. *Research* :

Molecular Biology Group :

Dr. (Mrs.) Kunthala Jayaraman
Thiru R. Kannan
Thiru T. Herbert Manoharan
Selvi Christy M. Susheela
Selvi N. Vasantha
Thiru R. Balakrishnan

Molecular basis of bacterial differentiation in *Bacillus* species.

Molecular basis of differentiation in *Artemia salina.*

Investigations of the Hydroxyproline operon in a *Pseudomonas species.*

Biochemistry Group

Dr. J. Jayaraman
Thiru K. Dharmalingam
Selvi Hannah Sulochana
Thiru N. Murugesh
Thiru G. V. Honnappa
Thiru C. Damodaran
Thiru G. R. Kantharaj

Assembly and disassembly of Electron transfer components in microorganism.

Role of Mitochondria in the ionic regulation of certain invertebrates.

Comparative Biochemical studies on Mitochondria of some invertebrates.

Vacuolar dynamics in yeast

Physiology of algae.

Microbiology Group :

Dr. M. Lakshmanan
Selvi S. A. Razeeda
Thiru M. R. S. Krishnamani
Thiru S. Shanmugasundaram
Thiru S. Kathirvel Pandian
Thiru M. Aarockiarajulu

Host-parasite relationship in Fusarium wilt cotton with special reference to photosynthesis.

Respiratory studies in Fusarium wilt of cotton

Host-parasite relationship in Fusarium wilt of cotton with special reference to changes in nitrogen metabolism

Studies on blue-green algal viruses

Studies on little leaf diseases

Studies on Rhinosporidiosis, a mycotic infection of Man.

Plant Physiology Group :

Dr. A Gnanam
Dr. M. Vivekanandan
Thiru N. Seetharama
Thiru A. G. Govindarajan
Thiru G. Giridaran
Thiru K. Francis
Thiru Habeeb Mohamed Sadagathullah
Selvi G. M. Indra

In vitro and *in vivo* studies in Protein Synthesis by isolated chloroplast of *Sorghum*.

Organelle interaction in higher plant leaf cells.

Regulation of carbon flow during photosynthesis by ammonium compounds.

Nucleic acid metabolism associated with chloroplast development.

Protein synthetic studies with isolated chloroplast.

Immunobiology Group

Dr VR. Muthukkaruppan
Dr. Selvi P. Kanakambika
Selvi K. Sailendri
Thiru RM. Pitchappan
Thiru S. Jayaraman
Thiru G. Muthian
Thiru M. Iyyappan

This group has been continuing its studies on the Immunology of lower vertebrates, especially the garden lizard *Calotes versicolor* and a teleost *Tilapia mossambica*.

In vitro studies on antibody formation

Role of spleen in the immune response

Immunology of fishes and immunosuppression

Development and differentiation of Thymus and its role in the immune response

Cell mediated immunity and its control mechanisms Immunoglobuline

Karyotype anaysis in Human, Tonsil lymphocyte cultures. Skin grafting in rate and immunosuppression.

Antibody formation and Immunosuppression

Scale grafting and Immunosuppression.

Fish Physiology Group

Dr. M. N. Kutty
Thiru M. Narayanan

Thiru N. Sukumaran
Thiru S. Rajendran
Thiru M. Peer Mohamed

Energetics of swimming in *Tilapia mossambica*

Influence of hypoxia on metabolism and activity in some freshwater fishes

Influence of temperature extremes on the swimming performance of *Tilapia mossambica*

Biology and aquaculture of mullet *Rhinomugil corsula*

Feeding experiments in *Tilapia mossambica*

Animal Physiology Group

Dr. S. V. Job
Dr. M. John Wycliffe
Thiru M. Rajamani

Energy turnover of fish in fresh water impoundments

Study on the energy of ionosmo - regulation in fresh water fishes.

Work on the food concentration filtering efficiency of and energy utilization by two species of freshwater fish was undertaken. Further studies on the accessory respiration of *Anabas scandens* was also initiated.

Plant Developmental Biology Group

Dr. D. Padmanabhan
Thiru S. Veerasamy

Tissue and organ culture in *Phaseotus vulgaris*
Studies on callus tissues
Studies on Palam development.

Ecology Group :

Dr. R. Geogre Michael
Dr. J. R. B. Alfred
Thiru D. Tagore Jeyasingam

Thiru K. R. Santharam

Thiru H. Abdul Kadar

Selvi M. Radha

Biology of *Spicodiaptomus chelospinus*

Biology of *Daphnia carinata*.

Studies on dissolved and particulate organic matter
Ecology of aquatic insects.

A long term project directed towards total ecosystems analysis has been initiated. As a preliminary step various sub-units have been formed such as Studies on dissolved organic matter, Biology of crustaceans and Aquatic insects.

Research Problems Investigated at other
Centres under the guidance of Prof. S. Krishnaswamy

Frogs of Madurai area

Studies on Hydatid cysts

Scholarships:

University Fellowship	1
University Studentship	3
CoSIP Fellowship	4
UGC Jenior Fellowship	5
CSIR Senior Fellowship	1
CSIR Junior Fellowship	2
Atomic Energy Fellowship	1
PL-480 Post Doctoral Fellowship	4
PL-480 Junior Investigators	8

Seminars Conducted in the department:

Name	Subject
Dr. M. Lakshmanan	Development & Histochemistry Rhinosporidum seeheri
Dr. P. Kanakambika	Heterogenity in lymphocyte populations
Dr. M. N. Kutty	Atlantic salmon
Selvi Christy M. Susheela	Differentiation in Artemia salina
Dr. G. Kulandaivelu	Some recent development in the study of electron transport system in chloroplasts
Prof. S. Abraham	Wing structure & its significance in flight
Thiru N. Murugesh	Role of lipids in Mitochondrial biogenesis
Dr. S. V. Job	Didymozoids Degenetic trematode parasites on Fish
Thiru K. Dharmalingam	In vitro Assembly of Mitochondria- An ambitious search for a system
Dr. D. Padmanabhan	Tissue culture & differentiation
Dr. R. George Michael	Closing circles: an appraisal
Selvi Hannah Sulochana	Calcium up take capacity of Mitochondria isolated from certain aquatic animals acclimated to different salinities.
Dr. A. Gnanam	Role of non histone chromosomal protein in the restriction of mitotic chromatin template activity.
Dr. J. Jayaraman & Thiru K. Dharmalingam	Are Mitochondria derived from Bacteria?
Thiru S. Shanmugasundram	Further studies on cotton wilt.
Dr. J. R. B. Alfred	Glimpses on the family Chironomidae
Selvi K. Sailendri	Structure of lymphoid organs and immune responses in the teleost *Tilapia mossambica*.
Dr. VR. Muthukkaruppan	Immunological approach to cancer

1	2
Prof. S. Abraham	Comparative studies on three Sanctuaries of Tamilnadu
Thiru T. Herbert Manoharan	Some aspects of Hydroxy proline degradation in pseudomonas
Thiru S. Veerasamy	Some aspects of plant tissue cultures
Thiru R. Kannan	Sporulation of Bacillaceae
Selvi M. Radha	Carbon flow in the aquatic system
Dr. (Mrs) Kunthala Jayaraman.	Evolution in a test-tube.

International Symposium on Biomembranes

This Symposium was held between December 11—14, 1973 for 4 days. The Conveners were Dr. J. Jayaraman, Dr. (Mrs) Kunthala Jayaraman and Dr. A. Gnanam, while Dr. L. Packer of California, U. S. A and Dr. A. San Pietro of Indiana, U. S. A. acted as foreign co-ordinators.

The Symposium was inaugurated by Hon' ble Thiru K. Anbazhagan, Minister for Health and Family Planning, Government of Tamil Nadu. Dr. M. Varadharajan, Vice-Chancellor presided.

The Symposium attracted a lot of attention 17 scientists from abroad and about 30 leading scientists from India took part. Several research workers and students came from all over India to take part. Total attendance was about 200. 29 papers were presented in the main Symposium under the topics Architecture, Differentiation, Biogenesis and Bioenergetics. In satellite sessions on membrane associated phenomena, 32 papers were presented mostly by students.

Generous financial support was given for this Symposium from the Univerity Grants Commission, the Department of Atomic Energy, the Council of Scientific and Industrial Research and the Government of Tamil Nadu.

Publications during the year 1973 :

Alfred, J. R. B.	1973	On the food of *Chironomus Costatus* (Chironomidae : Diptera) from South India. Presented at the International Symposium on Chironomidae, Ottawa, Canada, 1970. Freshwater Biology (In Press)
Anslem, V. Mary and R. George Michael	1973	The nanuoplankton in primary productivity studies in tropical ponds. Proc. Ind. Nat. Acad. (in Press)
Christy M. Susheela and Kunthala Jayaraman	1973	Molecular basis of embryonic differentiation in *Artemia salina.* Paper persented at the Annual Meeting of Society of Biological Chemists, India, 1973.
Gerald, Victy Mercy.	1973	Rate of digestion in *Ophiocephalus punctatus* Bloch. Com Biochem. Physiol. 46A: 195-205.
Gnanam. A and G. Kulandaivelu	1973	Regulation of Photo assimilates by ammonium salts in higher plant leaf cells. Biochem. Biophys. Acta. (In Press)
Honnappa, G. V., Hannah Sulochana and J. Jayaraman	1973	Studies on the mitochondria of certain invertebrates. Annual meeting of the Society of Biol. Chemists. (India) C. F. T. R. I Mysore.
J. Jayaraman	1973	New techniques on Bioresearch. Higginbothmas Pvt. Ltd.
J. Jayaraman K. Dharmalingam and N. Murugesh	1973	Systems approach to the study of Mitochondriogenesis-International Symposium on Biomembranes, Madurai.

Jayaraman, J. A. Nirmala Devi, S. Ramakrishnan and K. Dharmalingam	1973	Are the electron transport components in bacteria subject to catabolite repression. 14th Annual conference of Association of Microbiologists of India, Poona.
Jayaraman, S. and VR. Muthukaruppan	1973	Productivity of Anaphylasis in the lizard *Calotes versicolor* Ind. J Exp. Biol. (In Press)
Kanakambika, P. and VR. Muthukkaruppan	1973	Lymphoid differentiation and organization of the spleen in the lizard *Calotes versicolor* Proc. Ind Acad. Sci. Vol. LXXVIII Sec 'B' 1, 37-44.
Kulandaivelu, G. and A. Gnanam.	1973	Physiological Studies with isolated leaf cells — III Effect of growth regulators and herbicids on photosynthetic partial reactions Plant Physiol. 51, No. 2.
Kutty, M. N.	1973	Mortality and breathing rate at high ambient temperature in *Tilapia mossambica* Peters. Ind. J. Exp. Biol. (In press)
Kutty, M. N. and K. M. S. Ameer Hamsa	1973	Influence of ambient oxygen on spontaneous activity and metabolism of some South Indian marine fishes. Indian. J. Fisher 19 : 76—85.
Kutty. M. N. and R. L. Saunders.	1973	Influence of ambient oxygen on the swimming performance of Atlantic Salomon J. Fish. Bd. Canada 30 : 223 – 227.
Kutty, M. N and N Sukumaran.	1973	Influence of upper and lower temperature extremes on the swimming performance of *Tilapia mossambica*.
Lakshmanan, M. and S. Shanmugasundram	1973	Little leaf disease of *Solanum pubescence*. Phytopathology. (In Press)
————	1973	Is fusaric acid a membrane lysin ? Abstract of paper presented at Int. Symp. on Biomembranes, Madurai.

Lakshmanan, M. S. Kameswaran and J. I. V. Jayapal	1973	Histochemistry and development of *Rhinosporidium seeheri*. Proc. of Int. Symp. on Tax. of Fungi (In Press)
Micheal, R. George.	1973	A Guide to the study of Fresh water Organisms. J. Mad. Univ. Supple. I.
Michael, R. George.	1973	On the occurrence of the Sessile rotifer *Sinantherina socialis* from a tropical pond in S. India. Curre. Sci. (In Press)
Muthukkaruppan, VR. and P. Kanakambika.	1973	The immune response of lizard spleen to sheep Erythrocytes in vitro. J. Immun. (In Press)
Muthukkaruppan, VR. and K. Sailendri.	1973	Role of thymus in the development of Immunity in a teleost-*Tilapia mossambica*. Peters. Cellular Immuno.
Padmanabhan, D. and S. Veerasamy	1973	Late splitting in the juvenile leaf of Phoneix dactylifera. Curr. Sci. 42: 470-472.
————	1973	Spontaneous cell separation and proliferation in *Phoenisc humilis*. Curr. Sci. (In Press)
————	1973	Development of juvenile leaf in *Phoenisc dactylifera*. Aust. Joun. of Botany. (In Press)
Padmanabhan, D. M. Lakshmanan and S. Veerasamy	1973	Morphological and anatomical studies on little leaf in some flowering plants. Proc. Ind. Acad. of Sci. 78, 3: 130-141.
Royan, Joseph, P and Sumitra Vijayaraghavan	1973	*Eocyzicus plumosus* Sp. new. from a shallow fresh water pond in South India. Crust. 24:1-4.
Sailendri, K. and VR. Muthukkaruppan	1973	Morphology and cytoarchitecture of lymphoid system in a teleost *Tilapia mossambica* Peters J Morph (In Press.)
————	1973	Development and lymphoid differentiation of thymus, head kidney and spleen in a teleost *Tilapia mossambica*. Developmental Biol. (In Press)

Sailendri, K. and VR. Muthukkaruppan	1973	Immune response to soluble and cellular antigens in a teleost *Tilapia mossambica* Peters J. Immune (In Press)
————	1973	Transplantation immune response in a teleost *Tilapia mossambica* Peters. Transplant. (In Press)
Shanmugasundaram, S., M. R. S. Krishnamani and M. Lakshmanan	1973	Phospholipid metabolism in the wilt disease of cotton. Presented at Ind. Phytopathological meeting Nagpur, India.
Hannah, Sulochana and G. V. Honnappa	1973	Impact of environment on mitochondria. An analysis based on the Ca++ uptake capacity of muscle mitochondria of certain animals. International Symp. on Biom, Madurai.
Hannah, Sulochana and J. Jayaraman	1973	Osmotic stress and mitochondrial function. Annual meeting of Biochemistry. I. I. Sc. Bangalore.
Vasantha, N. and Kunthala Jayaraman	1973	The role of membranes in differentiation. Annual meeting of Soc. Biol. Chem., India.
Vasantha, N., R. Kannan and Kunthala Jayaraman	1973	The role of membranes in bacterial differentiation. Inter. Symp. on Biomembranes, Madurai.

III *M Sc. Biology – Integrated*

Courses conducted and enolment

		M	W	Total
M. Sc. Biology	I Year	5	7	12
	II Year	4	6	10

IV *Ph. D. – Research*

35 Students are in the registered roll for the Ph. D. progromme. The doctoral degree was awarded to seven candidates during this year. Two more theses were submitted for the award. Three others have successfully completed their work and are writing up their theses.

V *COSIP Programme – University Leadership Project*

20 teachers from the affiliated colleges attended an intensive course in Plant Embryology for 15 days in July, 1973. Dr. D. Padmanabhan directed the course.

Dr. VR. Muthukkaruppan organised a similar course in Embryology in animals in July 1973 for 15 days. 30 teachers participated.

Drosophila Culture

A culture centre for drosophila is maintained at this department and 10 mutants are available at present. So far 162 colleges have been supplied with these flies and manuals. This manual on Drosophila Culture has been published recently from this department.

Animal House Facilities

Animal house facilities are organized. Rabbits, Guinea Pigs and three different strains of rats are maintained for experimental purposes. The facilities have been used by Plant Physiology, Molecular Biology, Ecology, Fish Physiology and Immunology groups in this department.

Plant Breeding Centre

The Plant Breeding Centre under the COSIP Programme is being continued by maintaining chlorophyll and other mutants for genetic laboratories. A special culture facility and the field laboratory has been added as an additional facility during this year.

Designs and Fabrication of Equipment

The following equipments are designed and fabricated with the help of the local manufacturers.

Blazka apparatus

Colony counter

Fish activity counter

Biotelemetry unit for temperature measurements

Modified Maros–Schulek apparatus

Modified colorimeter

Oxygen analysers

Lightmeters

Thermistor thermometer

Disc electrophoresis unit

Gas analyser

Light, Temperature and Conductivity meter.

CoSIP News and Views

During this year four numbers of this journal have been published. Dr. J. Jayaraman continues to be the editor of this All India journal.

Biology News :

"Biology News" which is published as a part of follow-up activity of the Summer Institutes has continued its publications and it is being edited by Dr. A. Gnanam, M. N. Kutty and M. Lakshmanan.

VI Summer Institutes :

Two All India Special Institutes were organized by department

1. A Special Institute of techniques in Biological Research was conducted for the 2nd year during May 7-June 2, 1973. 42 teachers participated in this programme and Dr. J. Jayaraman directed this institute.
2. Nuffield Indo-British Summer Institute was organised on an All India basis by Dr. (Mrs.) Kunthala Jayaraman and was attended by 45 teachers.

Follow-up Activity

As a Follow-up activity of the Indo-British Nuffield Institute, the laboratory manuals are being adapted for use in our colleges.

VII Books Published by the Department Staff

1. "Animal Development. A Laboratory Manual" has been accepted for publication by Thompson Press (India) Ltd. Edited by Dr. VR. Muthukkaruppan.

2. Genetics — Experiments with Drosophila — Kunthala-Jayaraman and S. Krishnaswamy.

3. A Guide to the Study of Fresh water Organisms Ed. by Dr. R. George Michael, Madurai University Journal Supplement : 1 — 1973.

VIII Grants for Text Book Writing

The University Grants Commission has given a special grant to Professor S. Krishnaswamy for writing a text book on "Biology of Indian Seas". From a large number of published papers in Marine Biology, information is being gathered and compiled on various topics like plankton, upwelling, primary productivity, littoral fauna, sandy, muddy and rockey shore habitats and deep sea fauna.

Special Course in Biochemistry

The first Certificate Course in Bio-Chemistry for college teachers — a refresher — cum — training schedule in Bio-chemistry and its close Biological disciplines — was conducted for a period of four months, August — November 1973 There were a selected number of seven active participants hailing from various parts of India. The significant outcome of this coulrse was a compliation of laboratory experiments which will be of immense use for courses to come and for projects in colleges.

Additional Buildings

During this year, an additional block has been built and inaugurated as an Annexe, to house the M Sc. classes, a lecture hall and the animal house.

Another new block for the Molecular Biology Division is nearing completion.

IX *Conferences, seminars etc. attended by the staff*:

Dr. J. Jayaraman attended the annual meeting of Bicchemical Society at Indian Institute of Science, Bangolore.

Dr. VR. Muthukkaruppan attended the First Annual meeting of the Indian Immunological Society at the All India Institute of Medical Sciences, New Delhi.

Dr. M. Lakshmanan participated in the International Symposium on Taxonomy of Fungi held at Department of Botany, University of Madras, Madras.

Dr. (Mrs) Kunthala Jayaraman was invited to present a focal topic session paper at the Annunl Meeting of the Association of Microbiologists of India at Poona.

(*b*) *Visits abroad* :

Professor S. Krishnaswamy attended the SCOPE Conference organised by the UNESCO at Paris; January, 1973.

Professor S. Krishnaswamy was present at the SCOPE Conference in Kiel, West Germany in October, 1973.

Professor S. Krishnaswamy participated in the meeting of the Steering Committee for global environmental problems in Indianopolis, U. S. A. during December, 1973.

Dr. M. N. Kutty spent the summer at Biological Research Station of the Fisheries Research Board of Canada at St. Andrews, Canada.

(*c*) *Training abroad* :

Dr. G. Kulandaivelu of the Plant Physiology division has been awarded a post doctoral fellowship and is working at Marburg University, West Germany.

Dr. Selvi P. Kanakambika of the Immunology division has left for further traininig in the field of cellular immunology on a post doctoral fellowship to United States.

Special lectures :

Prof. J. Mandelstam, F. R. S., Iveah Professor of Microbiology, University of Oxford, England gave a course of two lectures on recent trends in Microbiology.

UNIVERSITY READERS AT OTHER CENTRES

ENGLISH

Staff :

Thiru A. Joseph, M A., D. A. L. (Reading)
Reader in English at V. H. N. S. N. College, Virudhunagar. (till 5—1—1973)

ECONOMICS

1. *Staff;*
   Thiru R. Sankara Ramalingam, M. A., M. Litt.,
   Reader in Economics at Scott Christian College, Nagercoil.
2. *Research* :
   Research work under progress – Study of the economic development of Tirunelveli District (subject of his Ph. D. Thesis)
3. Delivered lectures to the post-graduate students in Economics
4. Conferences, Seminars attended by the teacher.

Name of the teacher	Name of the Seminar	Duration of the Seminar.
Thiru R. Sankara Ramalingam	Economics of Education conducted by the Hindustan Chamber of Commerce, Madras.	27th & 28th August 1973.

INDIAN CULTURE

1. *Staff* :
   Dr. D. R. Rajeswari, M. A., Ph. D.,
   Reader in Indian Culture at Arulmigu Palaniandvar College of Indian Culture, Palni.

2. Research work under progress on *"The Iconography of Sakti"*

3. Delivered lectures to post-graduate students in Indian Culture.

4. *Research scholars* :

Name of the scholar.	Name of the Supervisor	Degree for which registered	Topic of research
L. Gajendran	D. R. Rajeswari	Ph. D.	Chola Sculpture

COMMERCE

1. *Staff* :

Thiru PL. Mani, M. A , M. Com.,
Reader in Commerce at Alagappa College, Karaikudi.

2. Lectures were delivered to post-graduate students in commerce.

1. *Staff* :

N. Sattainathan, M. Com., M. Litt.,
Reader in Commerce at
V. H. N. S. N. College, Virudhunagar,
Joined on 20th August, 1973.

2. *Research* :

M. Litt.
Title of the thesis ' Co-operative Marketing in South Arcot District''

3. *Seminars attended* :

1. Attended the UGC Summer course in commerce conducted by the Madras University during May — June 1973.

2. Attended the Orientation course for college teachers conducted by the Madras University during May 1972.

CHEMISTRY

1. *Staff* :

Dr. C. Natarajan, M.A.. M.Sc., Ph.D. (Till 26—9—1973)
Dr. S. K. Ramalingam, M.Sc.. Ph.D., M. I. C. S. I.
Reader in Chemistry at V. H. N. S. N. College Centre at Virudhunagar. (From 26—9—1973)

2. Lectures were delivered on "Physical methods in Inorganic chemistry" for I M.Sc.. Coordination chemistry' and 'Reaction Mechanisms in inorganic chemistry' for II M.Sc.,

3 *Research* :

Thiru T.M.Balasubramanian, (Asst. Professor of chemistry of the V. H. N. S. N. college has commenced part-time research work under the guidance of Dr. S K. Ramalingam in the field of Kineties of cerimetric oxidations. An improvised method for the lecture-demonstration of molecular-orbital theory is under investigation in collabration with another staff member of the undergraduate Chemistry Dept.

BOTANY

Staff :

Dr. A. Punugu, M.Sc., Ph.D. (Joined on 1—11—1973)
Reader in Botany at Tuticorin.

CHEMISTRY

1. *Staff*:

Dr. C. Srinivasan, M. A., M. Sc., Ph. D.
Reader in Chemistry at V. O. C. College, Tuticorin.

2. *Research*:

1. Research work under print :

    C. Srinivasan, "Magnetic susceptibility of the CH_2 group in Homologous series of Alkyl Aryl, Sulphides.

2. Research work under progress:

    (a) Kinetics of oxidation of some mercaptoacetic acids using peroxydisulphate.

(b) Photochemical rearrangement of benzenesulphanilides.

(c) Synthesis of some bicyclic heterocyclic compounds.

3. Delivered lectures daily for I and II M. Sc. classes in addition to organizing 6 hours practicals (per week) in Physical Chemistry. Giving guidance in conducting organic chemistry practicals for Post Graduate Students.

4. *Conferences, Seminars etc. attended:*

Dr. C. Srinivasan participated in the All India Summer Institute in Chemical Spectroscopy held in Bangalore from 13—6—1973 to 4—7—1973 organised by the Department of Inorganic and Physical Chemistry, Indian Institute of Science, Bangalore.

ZOOLOGY

1. *Staff*:

Dr. T. J. Pandian, M. Sc., Ph. D.,
Reader in Zoology at Arulmigu Palaniandavar Arts College, Palni.

2. *Research*:

(*i*) *Research works published during this year:*

1. M. A. Haniffa and T. J. Pandian: Effect of body weight on feeding rate and radula size in toe freshwater snail *Pila globosa*.
The Veliger.

2. E. Vivekanandan, M. A. Haniffa, T. J. Pandian and R. Raghuraman: Energy transformation in the freshwater snail *Pila globosa*. Influence of feeding rate. Freshwater Biology.

3. T. J. Pandian: Patterns of energy utilization in two primary consumers. Current Science.

4. M. R. Delvi and T. J. Pandian : Energy extraction efficiency of some orthopterns. Oecologia.

(*ii*) *Research works under print :*

J. Muthukrishnan and M. R. Delvi. Bioenergetics of a tropical grasshopper. Indian Journal of Experimental Biology.

(*iii*) *Research works under progress* :

1. J. Muthukrishnan and M. R. Delvi : Effect of rationing on conversion efficiency in *Poecilocerus pictus.*

2. S. Mathavan : Energy balance of Monarch Butterfly *Danaus chrysippus.*

3. S. Mathavan : Effect of temperature and food utilization in *Danaus chrysippus.*

4. S. Ramalingam and S. Mathavan : Quality of food and energy expenditure in monarch butterfly *Danaus chrysippus.*

5. M. A. Haniffa and S. Mathavhn : Effect of volume of water on conversion efficiency in *Pila globosa.*

6. M. A. Haniffa and E. Vivekanandan . Eflect of crowding in conversion efficiency in *Pilo globosa.* Communicated.

7. E. Vivekanandan and S. Mathavan: Thermal and salinity stress in the freshwater cichlid fish *Tilapia mossambica* fry.

3. Delivered lectures and organised practicals for post-graduate students.

4. Research Scholars:—

Name of the Scholar	Name of the Supervisor	Degree for which Registered	Topic of Research	Works published
1. M. A. Haniffa	Dr. T. J. Pandian	Ph. D.	Ecophysiological studies of a chosen gastropod	1. Effect of body wt. on feeding rate and radula size in the Fresh water snail *Pila globosa*
2. S. Mathavan	,,	Ph. D.	Ecophysiological studies of a chosen insect	1. Incidence of Cercariae in snails from two freshwater tanks of Madras city
3. E. Vivekanandan	,,	Ph. D.	Physiological studies of a chosen fish	1. Preliminary studies on the Benthic fauna of Vellar Estaury 2. Energy transformation in the fresh-water snail *Pila globosa*
4. Prof. S. Palanichamy	,,	Ph. D.	Energy utilisation and development in a few south Indian spiders.	—

5. Visits abroad :

Dr. T. J. Pandian (1) II Internalional Symposium on Odonotology held at 20th Sep. to 24th, Sep. 1973 at Karlsruke (West Germany).

(2) Visited Oxford University and delivered special lectures under the 'Exchange of younger scientists programme'.

APPENDIX V

Statement Showing the Names of Candidates who have Registered during the year for the Ph. D./M. Litt. degrees together with the title of study and the names of supervisors

Sl. No.	Name of the Cadidate	Dept / College in which the candidate is working for the degree	Subject	Name of the Supervisor
1.	Thiru S. Natarajan	Uni. Dept. of Physics Madurai	Studies in crystayl structure analysis	Dr. K.S Chandrasekaran
1.	Thiru N. Subramanian	- do -	Crystallographic studies on solid solutions.	- do -
3.	Thiru V. Vijaya Arunachalam	- do -	Investigations in nuclear magnetic resonance	Dr. R. Fatehally
4.	Thiru N. Sukumaran	Uni. Dept. of Biological Sciences, Madurai	Influence of some stress conductions on physiological responses of fish.	Dr. M. N. Kutty
5.	Thiru S. Jayaraman	- do -	Transplantations community in reptiles.	Dr. VR. Muthukkaruppan
6.	Thiru K. Rajamannar	- do -	Studies on immunoglobulius in lower vertebrates.	- do -
7.	Thiru S. Veeraswamy	- do -	Developmental and experimental studies in angiosperm embryos.	Dr. A. Gnanam

1	2	3	4	5
8.	Selvi K. Gowri	Uni. Dept. of Geography Madurai	Madurai city urban geography	Dr. A. R. Irawathy
9.	Thiru V. Damodaran	- do -	State-Tamil Nadu-District-Kanyakumari-land utilization with reference to social geography of the settlement.	- do -
10.	Thiru R. Sankara Ramalingam	Dept. of Economics, Scott Christian college, Nagercoil	Econamic Development of Tirunelveli district	Independent research
11.	Thiru KT. Ganesan	Dept. of Tamil Alagappa College Karaikudi	The maid in Agam poems of sangam classics	Dr. R. Sarangapani
12.	Thiru A. Viswanathan	-do-	A critical study of Bharatham works in Tamil	Independent
13.	Thiru Hyder Ali	Dept. of Tamil M. S. S. W. B. College Madurai	Origin and development of Islamic Tamil literature	Dr. M. Israel
14.	Thiru V. Muthu	Dept. of Civil Engineering Thiagarajar College of Engineering, Madurai.	Investigation of the behaviour of reinforced and prestressed concrete members under load.	Dr. V. Srinivasagopalan

15.	Thiru L. Gajendran	Lecturer in Fine Arts Arulmigu Palaniandavar College of Indian Culture	Chola sculpture	Dr. R. Rajeswari
16.	Thiru K. P. Radhakrishnan	Dept. of Mathematics Thiagarajar College, Madurai.	Economics of employment and unemployment in Madurai district.	Thiru S. V. Vaidyanath
17.	Thiru T. Vaithamanithy	Dept. of English Aditanar College of Arts and Science Tiruchendur	The development of the mind and art of R. K. Narayanan	Dr. V. Sachithanandan
18.	Thiru N. A. Ameer Ali	Dept. of Tamil Dr. Zakir Hussain College Ilayangudi	Tamil short Story in Malaysia and Singapore	Dr. M. Isreal
19.	Thiru Vispy Dora Doctor	Uni. dept. of Physics Madurai.	Investigations on the Debye waller Factor	Dr. R. Fatehally
20.	Thiru K. R. Santharam	Uni. dept. of Biological Sciences, Madurai	A study of the Biology of Duphcia	Dr. S. Krishnaswamy
21.	Selvi G. M. Indra	-do-	Bio-Chemistry pertaining to photosynthetic products and their inter conversion to the storages (grain) compounds	Dr. A. Gnanam
22.	Thiru R. Balakrishnan	Uni. Dept of Biological Sciences Madurai	Molecular basis of spurulation in bacillus.	Dr. (Mrs.) K. Jayaraman
23.	Selvi M. Radha	- do	Studies on the particulate and dissolved organic matter in some tropical ponds	Dr. R. George Michael

1	2	3	4	5
24.	Thiru D. Stephen Samuel	Dept. of Economics American college Madurai	Finances of urban local bodies in Tamil Nadu since 1950.	Independent research
25.	Selvi Florence Kasturi Bai S.	Dept. of Economics Fatima college Madurai	The impact of industrial colonies on the economics of Madurai-Ramnad Districts.	- do -
26.	Thiru C. Ramachandran	Prof. of Philosophy Arumuigu Palaniandavar college of Indian culture, Palani	Temple cnlture and our religious sects.	Dr. D. R. Rajeswari
27.	Thiru M. Chandramohan	Asst. Physician Madurai Medical college Madurai	Urinary and cerebrospinal fluid-5-hydroxyindole acetic acid in slect hypothenmic states.	Dr. S. Parvathi Devi
28.	Dr. R. Chakravarthi	Hony Asst. Surgeon, Govt. Erskine Hospital Madurai	Yagus and peptic ulcer syndrome (pattern in south India)	Dr. A. Venkoba Rao
29.	Thiru M. Sivakumar	Asst. Prof. Civil Engineering, Thiagarajar Engineering, Madurai.	Environmental pollution studies in Madurai area.	Dr. M. V. Ramamoorthy
30.	Thiru T. Annamalaisamy	- do -	Behaviour of reinfoced concrete members and slabs	Dr. V. Srinivasagopalan

31.	Thiru KN. Chitsabesan	Dept. of Tamil Saraswathi Narayanan college, Madurai.	Children's literature in Tamil (with special reference to modern authors)	Dr. M. Shanmugam Pillai
32.	Thiru V. Rengarajan	Dept. of Tamil I. R. H. & F. P. Gandhigram	A comparative study of Thirukkural and modern ethical values as found in specific categories of people in Gandhigram and a few other places.	Dr. M. Shanmugam Pillai
33.	Selvi Rosy. D. Souza	Lecturer in English Madurai University	Aspects of the Syntax of the verb in Kannada & English	Dr. M. V. Nadkarni
34.	Selvi V. A. Vasantha	Dept. of English Madurai University	Contribution made by the Indian authors in the 20th Century.	Dr. V. Sachithanandan

M. LITT

35.	Thiru R. Rajadoss	Uni. Dept. of Economics Madurai	Foreign trade of Tamil Nadu with reference to commodity exports.	Selvi M. Gajalakshmi
36.	Thiru A. Abdul Gaffor	- do -	Printing industry in Sivakasi.	- do -
37.	Selvi K. Deivamani	- do -	Industrial structure of Madurai District.	Dr. N. Srinivasaraghavan

1	2	3	4	5
38.	Thiru A. V. Ashok	Uni. Dept. of English Madurai	Aldous Huxley as a novelist	Dr. V. Sachithanandan
39.	Thiru S. Jeevanagarathinam	- do -	The orient in the fiction of Somerset Maugham.	- do -
40.	Thiru M. P. Gurusamy	Director, Gandhian studies and Ramalingar Philosophy, Madurai University.	Appraisal of community development in the Madurai University area.	Selvi M. Gajalakshmi

APPENDIX W.

Statement showing the number of Ph. D. and M. Litt. degrees awarded by this university so far is furnished hereunder :

Faculty	Year 1968		1969		1970		1971		1972		1973	
	Ph.D.	M. Litt.	Ph.D.	M. Litt.	Ph.D.	M. Litt.	Ph D	M. Litt.	Ph.D.	M. Litt.	Ph.D.	M. Litt.
Arts	—	—	—	2	—	2	—	1	2	1	3	2
Science	2	—	6	—	1	—	5	—	6	—	10	—

Ph. D.

Faculty :	No.
Tamil	4
Education	1
Mathematics	10
Physics	2
Chemistry	3
Biology	14
Medicine	1

M. Litt.

Faculty :	No.
Economics	6
Tamil	1
English	1

APPENDIX X

Statement showing the research projects / schemes under operation in the University Departments with the financial assistance of National and foreign agencies :

No.	Title of research project/scheme.	Name of the Investigator-in-charge of the scheme/project and the Dept.	Sponsoring agency.
1	2	3	4
1.	"X-ray diffraction studies on materials of interest for electronic industry".	Dr. K. S. Chandrasekaran Dept. of Physics.	Govt. of India, Dept. of Atomic Energy, Bombay.
2.	Studies on materials with phase transitions	— do —	— do —
3.	"Topics centering on algebra and algebraic geometry; topology and functional analysis	Dr. M. Venkataraman, Dept. of Mathematics.	— do —

4.	"Biosynthetic studies of the peptide antibiotic polymyxin".	Dr. (Tmty) Kunthala Jayaraman, Dept. of Biological Sciences.	— do —
5	"The Developmemnt of Immunity in Reptiles".	Dr. VR. Muthukkaruppan, Dept. of Biological Sciences	U. S. P. L. 480 (MIH)
6.	"In-Vitro and in-vivo studies on protein synthesis by chloroplasts and its biological productivity control".	Dr. A Gnanam, Dept. of Biological Sciences	U. S. P. L. 480 (USDA)
7.	"A study of biological productivity in some tropical lakes of South India"	Dr. S. Krishnaswamy, Dept. of Biological Sciences	U. S. P. L. 480 (Smithsonian).

APPENDIX Y

ALL INDIA UNIVERSITY

TAMIL TEACHERS' ASSOCIATION ENDOWMENT PRIZE

1. This endowment was founded by All India University Tamil Teachers' Association in the name of the First Conference of All India University Teachers' Association.

2. The Endowment consists of a sum of Rs. 2000/-

3. The annual interest accrued shall be utilised for award of a prize in the form of Science Book either in English or in Tamil as desired by the prize winner.

4. The prize will be awarded to the candidate who writes a best essay in Tamil Language on any scientific subject in the year.

5. If the Syndicate of the University is of the opinion that no essay of acceptable standard is forthcoming in any particular year, the interest shall be added to the corpus of the Fund.

6. The Syndicate shall have the power to make such changes in the terms and conditions of the award as new circumstances may render desirable.

APPENDIX Z

LIST OF PRIZE WINNERS AND MEDALISTS FOR THE YEAR 1973.

Name of the prize and course	Name of the candidate to whom the prize is awarded	Name of the College where studied
I. Dr. Sir A. L. Mudaliar Prize		
M. D. Midwifery	G. Palanichamy	Madurai Medical College
M. D. Peadiatrics	J. Lakshminarayanan	— do —
D. G O.	P. Jeyalakshmi	— do —
D. C. H.	P. Rajaram	— do —
II. Sri M. Bhaktavatsalam 68th Birthday Commemoration Prize.		
B. Ed.	A. Jeyaseelan Gnanapaul	V. O. C Teachers' College, Tuticorin.
	I. Sundarapandi Edward	— do —
M. Ed.	T. Sriramachandra Nadar	— do —
B. Sc. (Ag)	Nil	Nil
B. E. Civil (SUS)	K. Kumaraswamy	Thiagarajar College of Engineering, Madurai
B. E. Mechanical	N. Balakrishnan	— do —
B. E. Electrical	S. Harikumar	Alagappa Chettiar College of Engg. Karaikudi.
B. E. (3 Year) Mech.	Nil	Nil
B. E. (3 Year) Elec.	Nil	,,

1	2	3
III. 10th Indian Econometric Conference Endowment		
M. Sc. Mathematical Economics–Econometrics.	S. Vijayalakshmi	Dept. of Economics, Madurai University
IV. The P. Subramanian Memorial Medal		
M. Sc., Physics	S. Radhai	Madura College
V. Sri M. Bhaktavatsalam 69th Birthday Commemoration Prize		
M. A. English	L. Subbulakshmi	Thiagarajar College
M. A. Tamil	S. Maria Stanislaus	Bonafide Teacher Candidate.
M. A. Economics	P. N. Tara	Fatima College
W. Sc., Mathematics	G. Giridharan	Madura College
M. Sc. Physics	S. Radhai	Madura College
M. Sc., Chemistry	A. Sermaraj	V. O. C. College, Tuticorin
M. Sc., Zoology	G. Muthiah	Arulmigu Palaniandavar College, Palani.
VI. Kalaikavalar C. V. CT. V. Venkatachalam Chettiar Shastiabda Poorthi Endowment Prize		
B. Ed. (Women)	M. Rose Ammal alias Sr. Avelin Mary	St. Justins' College, Madurai.
B. E. (Electronics)	K. Thinnappan	Alagappa Chettiar College, of Engineering and Technology Karaikudi.
B. P. Ed.	Anandaraj Rajendran Moses	Alagappa Coolege, Karakudi.

VII. M. S Narayanaswamy Memorial Prize

M. A. English	E. Subbulakshmi	Thiagarajar College, Madurai.

VIII. Dr. T. P. Meenahshisundaran Endowment Medal

M. D General Medicine	Nil	Nil
M. Sc.. Engg. Civil (Stru. Engg.)	T. Ramasubramanian	Thiagarajar College of Engg. Madurai.
M. Sc., Engg. (Elect. Power System Engg.)	K. V. Krishnappa	— do —
M. Com.	M. Natarajan	Alagappa College, Karaikudi.
M. Ed.	T. Sriramachandra Nadar	V. O. C. College, Tuticorin.
M. A. Tamil (Sem)	T. Dhanabagiavathi	Dept. ot Tamil, Madurai University.
M. A. Fnglish (Sem)	V. Savirhiri	Dept. of English, Madurai University.
M. Sc. Biology (Sem)	G. Radhika	Dept. of Biology, Madurai University
M. Sc. Physics (Sem)	E. Palaniyandi	Dept. of Physics, Madurai University.
M. Sc. Chemistry (Sem)	S Rengasamy	Dept. of Chemistry Madurai University.
M. A. French	Rajeswari Zalam	Dept. of French, Madurai University.
M. Sc., Mathematical Economics	A. C. Anbudevi	Dept. of Economics, Madurai University.

IX. Lalgudi Mrs. Jeeva Viswanathan Medal

M. B. B. S.	V. K. Krishnakumari	Madurai Medical College.

X. Dr. C. K. P. Menon's University Medal for Pathology

M. B. B. S.	V. K. Krishnakumari	Madurai Medical College.

1	2	3
XI. Dr. P. Vadamalayan Endowment Medal		
M. B. B. S Surgery	M. Muthulakshmi	Madurai Medical College.
M. B B. S. Medicine	S. Dharmarajan	— do —
M. B. B. S. Gynaecology	V. K. Krishnakumari	— do —
M. B. B. S. Ophthalmology	D. Githa	Tirunelveli Medical College.
XII. Dr. Avvai Memorial Endowment Medal		
M. B. B. S. Obstetrics & Gynaecology	V. K. Krishnakumari	Madurai Medical College.
XIII *Sri M. Bhaktavatsalam 69th Birthday Commemoration Prize* :		
B. Sc. Part II English	M. Vishnumurthi Rao	Scott Christian College
	V. Antonysamy	St. Xavier's College
B. A. Part II English	S. Anantha Rani	Holy Cross College
B. A English Major	Jawahar Shanthakumar Samraj	St. Xavier's College
B. A. Part I Tamil	S. Bencigar Arachi	De La Salle College
B Sc. Part I Tamil	S. Devaraj	Vivekananda College
B A. Tamil Major	C. S. Visalakshi	Fatima College
B. A. Economic Main Part III	S Robinson Samuel	St. John's College
B. A History Main ,,	S. Vijaya	Sarah Tucker College
B. A. Social Science ,,	K. Jeyam	Lady Doak College
B. A. Indian Culture ,,	R. Srinivasaga Sithaiya	Arulmigu Palaniandavar College of Indian Culture
B Sc. Mathematics ,,	N. Subramanian	St. Xavier's College
	S. Sita	Standard Fireworks Rajarathinam College

B. Sc. Physics	,,	S. Ramakrishnan	Sri Paramakalyani College
B. Sc. Chemistry	,,	M. Hariharamahadevan	— do —
B. Sc. Zoology	,,	A. Radhakrishnan	Ayya Nadar Janaki Ammal College, Sivakasi.
B. Sc. Botany	,,	S. A. Sankaravadalammal	St. Mary's College
B. Sc. Geology	,,	S. Shunmuganathan	V. O. C. College
B. Sc. Home Science	,,	R. Loola	Fatima College
B. Com.	,,	M. J. Chandrasekar	Madura College

XIV *Rev. Mother Rose Memorial Endowment Prize :*

B A. Part II English	S. Anantha Rani	Holy Cross College

XV *The Bank of India Limited Prize :*

B. Com.	Chandrasekaran alias R. Subramanian	Ayya Nadar Janaki Ammal College

XVI *Kalaikavalr C. V. CT. V. Venkatachalam Chettiar :*

B. Sc. Special Chemistry Part I Tamil	R. Vijayalakshmi	Lady Doak College

XVII *Lalgudi Nataraja Pillai Suganthammal Medal :*

B. Sc. Part I Tamil	S. Devaraj	Vivekananda College

XVIII *Lalgudi Yogam Viswanathan Medal :*

B. Sc. Part III Physics Main	S. Ramakrishnan	Sri Paramakalyani College

XIX *University Women's Association Endowment Medal :*

B. A. Part II English	S. Anantha Rani	Holy Cross College

APPENDIX—AA

DEPARTMENT OF PHYSICAL EDUCATION

Staff :

Thiru R. C. Sathyanesan, M. A., B. T., D. P. Ed., M. P. E.
Director of Physical Education & Recreation.

Madurai University conducted an University Level Athletic coaching camp for Men at Sadakathullah Appa College, Palayomkottai, from 9th to 30th May 1973. 40 athletes selected from the various colleges affiliated to the Madurai University attended the camp. The coaching camp was financed by the Inter-University Sports Board of India, New Delhi.

The Director of Physical Education & Recreation attended the 33rd Annual Meeting of the Inter-University Sports Board of India at the Banaras Hindu University, Varanasi, on 20th and 21st April 1973. At this meeting the Madurai University was entrusted with the responsibility of hosting the South Zone Inter-University Hockey (Men) tournament.

In July 1973, the zonal meeting for the four men's and one women zone were conducted separately. The Inter-collegiate competitions in sports and games for the zones were discussed and the fixtures were drawn up. The zonal chairmen & conveners were also elected. In the women zone meeting it was resolved to enter the women Kho-Kho team for the Inter-University competitions. The following are elected as zonal Chairmen & Conveners for the year 1973-74.

A-zone :

Chairman : Prof. K. Arunachalam, M. A.
Principal, Arulmigu Palaniandavar Art College, Palani.

Convener : Thiru V. R. Kalyani, B. A., D. P. E.,
Physical Director, Arulmigu Palaniandavar Art, College, Palani.

B-zone :

Chairman : Thiru O. N. Gurumani, M. A.,
Principal, R. D. M. College, Sivaganga.

Convener : Thiru V. S. Velayutham, B. A., D. P. E.,
Physical Director, R. D. M. College,
Sivaganga.

C-zone :

Chairman : Thiru P. Thangarajan, M. A.,
Principal, V.H.N.S.N. College, Virudhunagar.

Convener : Thiru R. Veerapandian, B.A., B.Ed., D.P.Ed.,
Physical Director, V. H. N. S. N. College,
Virudhunagar.

D-zone :

Chairman : Dr. John D. K. Sundar Singh,
M. A., M. Ed., Ph. D,
Principal, Scott Christian College, Nagercoil.

Convener : Thiru David D. W. Daniels, B. Sc., D. P. E.,
Physical Director, Scott Christian College,
Nagercoil.

Women Zone : (For Tournaments)

Chairman : Tmty. G. Anushiya Devi, M. A., B. T.,
Principal, V. V. V. College for Women,
Virudhunagar.

Convener : Selvi A. V. Jebakani Balammal, B. Sc., B. P. Ed.,
Physical Directress, V. V. V. College for Women,
Virudhunagar.
(For Sports)

Chairman : Tmty. Rani Manuel, M. A., L. T.,
Principal, Sarah Tucker College, Palayamkottai.

Convener : Selvi Hilda Dharmaraj, B. A., D. P. E.,
Physical Directress, Sarah Tucker College,
Palayamkottai.

On the 4th August 1973, the Sports and Tournaments Committee of the Madurai University met in the Syndicate room with Thiru R. Kanagasabapathy in the chair. It was resolved that the Madurai University shall participate in the following games & sports in the Inter-University competitions for the year 1973-74.

Men :

Foot-ball, Volley-ball, Basket-ball, Hockey, Tennis, Kabaddi, Table Tennis, Ball Badminton, Chess, Weight Lifting and Athletics.

Women :

Volley-ball, Ball Badminton, Kho-Kho and Athletics.

Inter Collegiate Tournaments and Sports for Women :

The Inter-collegiate tournaments in Volley-ball, Basket-ball, Kho-Kho, Ball Badminton, Tennikoit, Table Tennis and Chess were conducted at V. V. Vanniaperumal College for Women, Virudhunagar, on a central system from 11th to 14th October 1973. Fatima College emerged as aggregate champions for the year 1973-74.

The Results :

Volley-ball :

Winner : Fatima College, Madurai.
Runners up . V. V. V. College, Virudhunagar.

Basket-ball :

Winner : Holy Cross College, Nagercoil.
Runners up : V. V. V. College. Virudhunagar.

Ball Badminton :

Winner : Sarah Tucker College, Palayamkottai.
Runners up : Fatima College, Madurai.

Chess :

Winner : Fatima College, Madurai.
Runners up : Lady Doak College, Madurai.

Kho-Kho :

Winner : V. V. V. College, Virudhunagar.
Runners up : Fatima College, Madurai.

Tennikoit :

Winner : Scott Christian College, Nagercoil.
Runners up : S. F. R College, Sivakasi.

Table Tennis (S)

Winner : Lady Doak College, Madurai.
Runners up : Fatima College, Madurai.

Table Tennis (D)

Winner : Lady Doak College, Madurai.
Runners up : Fatima College, Madurai.

The inter-collegiate Women Athletic Meet was conducted at Sarah Tucker College, Palayamkottai, on 19th and 20th October 1973. 136 athletes from 16 colleges participated. Five New University Records were created. Holy Cross College, Nagercoil, won the University Athletic Championship. Selvi Gladys Lilly Bai of Holy Cross College and Selvi Prabhavathy of Lady Doak College shared the Individual Championship.

Inter Collegiate Tournaments and Sports for Men :

The inter-collegiate zonal and inter-zonal tournaments are in progress. The inter-zonal Atheletic Meet was conducted in the Bhavanagar Stadium, Karaikudi, on 22nd and 23rd October 1973. 107 atheletes selected from the four zones participated. New University Records were set in Javelin Throw and Hop Step & Jump. Thiru M. Jeeva of V. O. C. College, Tuticorin, was adjudged as the Individual Champion. B-zone won the Aggregate Championship.

Inter University Tournaments :

The Madurai University had participated at the Inter-University level in Chess, Table Tennis & Weight Lifting at Hyderabad, Foot-ball at Tirupati, Kabaddi at Guntur, Volley-ball (Men) at Dharwar, Volley-ball (Women) at Anand, Tennis at Nagpur, Ball Badminton (Men & Women) at Trichur, Kho-Kho at Poona, Basket-ball at Chidambaram and Athletics at Bangalore.

The performance of our University in general was of a high standard. With pardonable pride, it may be said that the Madurai University had brought unique honour in Hockey, Athletics, Basket-ball and Ball Badminton (Men). In Hockey conducted by the Madurai University we were the South Zone

Champions for 1973 – 74. In Ball Badminton (Men) our University came as the All India Runners-up. In Basket–ball we were the South Zone Runners–up. In the South Zone Athletic Meet, our men athletes secured First Place in 100 & 200 Mt. Dash, Second Place in Broad Jump and 400 Mts. Hurdles and our women athlete Selvi Balaji of A. C. P. E., Karaikudi, secured second place in High Jump. Our athletes participating in the All India Inter – University Inter–Zone Athletic Meet at Gwalior.

The Core Programme In Physical Education :

The Core Programme in Physical Education for the Pre-University class has been implemented this year also on an optional basis. 12 colleges are conducting the Core Programme this year and nearly 530 students are enrolled.

APPENDIX AB

ACTIVITIES OF NCC IN THE AFFILIATED COLLEGES OF MADURAI UNIVERSITY

Enrolment of Cadets and Training:

3728 Boys and 510 Girls have been enrolled during the current academic year. 50% of the NCC training for the year have been completed in most of the colleges.

Strength of Cadets:

Present strength of cadets in the affiliated colleges of Madurai University is as under:-

Senior Division Boys	—	7074
Senior Wing Girls	—	1051

Average Percentage of Attendance:

Average percentage of attendance on parades – 85%

Grant of NCC Commission:

2 NCC Officers including 1 Lady Officer have been granted commission in NCC Senior Division.

Refresher Training Course:

One Lady Officer from Senior Wing attended Refresher Training Course at NCC College for Women, Gwalior.

4 Senior Division Officers have completed refresher training course at NCC Ots Kamptee and NCC Academy, Purandhar.

Republic day Contingent:

There Senior Division Cadets are selected for the Republic Day Contingent Camp and they will be attending the Republic Day Parade at New Delhi on 24 January 74.

Shooting Competition :

Two teams including one Girls Team participated in the Inter Group Shooting Competitions held at Coimbatore from 17 to 22 Oct 73. Boys team stood second.

Inter University Shooting Competition:

One each Boys and Girls team will take part in the University Shooting Competition to be held during Dec. 73 at Aligarh.

Guard of Honour:

A Guard of Honour was presented to the Defence Minister Thiru Jagjevan Ram by the cadets at NCC GP HQ Madurai on 6 May 73.

A Guard of Honour was presented to His Excellancy Governor of Tamilnadu on 20-10-73 at Palkalainagar.

ALL INDIA CAMPS AND REGULAR ARMY ATTACHMENT

Nature of Camps		Attended	
		Officers	Cadets
All India Camps	—	3	76
Attachment to Regular Army Units	—	3	82
Annual Training Camps	—	15	800
Special All India Camp for Girls at Gwalior	—	—	11

APPENDIX AC

Details of debating competition held during the year 1973

S. No.	Details of the Debating Competition	Place where held	Names of the participant Colleges	Judges	Winners
1.	Madurai University Final Debate Competition in Tamil for Dr. R. P. Sethu Pillai	American College	1. S. T. Hindu College, Nagercoil. 2. St. Mary's College, Tuticorin. 3. The Standard Fire Works Rajaratnam College, Sivakasi. 4. Sarah Tucker College, Palayamkottai.	1. Dr. SP. Annamalai, Prof. of Tamil, Thiagarajar College, Madurai. 2. Thiru S. Ramar, Prof. of Tamil N. M. S. S. V. N. College, Madurai. 3. Dr. (Tmt) D. Thiagarajan, Prof. of Tamil Lady Doak College, Madurai.	Selvi E. Bhanumathi, Sarah Tucker College, Palayamkottai.

1	2	3	4	5	6
2.	Madurai University-Final Debate Competition in Tamil for Lalgudi L. N. Paramasivam Pillai Soundaranayagi Ammal Rolling Cup (for Men)	American College	1. Scott Christian College, Nagercoil. 2 Kamaraj College, Tuticorin. 3. V.H.N.S N. College, Virudhunagar. 4. Alagappa College, Karaikudi. 5. M.D.T. Hindu College, Tirunelveli.	1. Dr. SP. Annamalai Prof. of Tamil Thiagarajar College, Madurai. 2. Thiru S. Ramar, Prof. of Tamil, N. M. S. S. N. College, Madurai 3. Dr. (Tmt) D. Thiagarajan, Prof, of Tamil, Lady Doag, College, Madurai.	Thiru A.S. Elangovan, V.H.N.S.N. College, Virudhunagar.

APPENDIX AD

DEPARTMENT OF YOUTH WELFARE

Thiru V. Dakshinamoorthi. M.A., is the Director of Youth Welfare.

The Department is in-charge of the following activities :—

1. Youth Welfare
2. National Integration Samiti
3. National Service Scheme
4. World University Service
5. Students Home

Youth Welfare

The Youth Welfare Board met 2 times on 7—7—1973 and 5—11—1973 during the calendar year. At the meeting held on 5—11—73, the constitution for Youth Welfare Board was prepared and it was approved by the Syndicate at its meeting held on 15—12—73.

Six one day workshops for student service were conducted by the department in six centres as detailed below :—

Date	Place of the seminar	No. of participants	Name of the Convener
4—3—73	Madurai	42	Dr. M. A. Thangaraj, Principal, American College, Madurai-2.
11—3—73	Virudhunagar	50	Thiru P. Thangarajan, Principal, VHNSN College, Virudhunagar.

1	2	3	4
17—3—73	Karaikudi	55	Thiru J. Samuel Raj Principal, Alagappa College, Karaikudi.
18—3—73	Tuticorin	66	Thiru V. M. Sreedhara Menon, Principal, V. O. C. College, Tuticorin
28—3—73	Nagercoil	85	Thiru L. C. Thanu, Principal, S. T. Hindu College, Nagercoil.
26—3—73	Palayamkottai	60	Thiru D. A. Thanga-samy, Principal, St. John's College, Palayamkottai.

Visiting Studentships :

A team consisting of 12 students of colleges affiliated to this university visited Sri Viswabharathi university, Shantiniketan and Sri Venkateswara University, Tiruppathi under the scheme of visiting studentship from 17—3—73 to 31—3—73. The team was led by Thiru T. Sakivelu, Principal, N M. S. S. Vellaichamy Nadar College, Madurai and Selvi Padmini, lecturer, Sri Meenakshi Govt. college for women, Madurai A team consisting of 12 boys and girls of Sri Viswabharathi University, Shantiniketan visited our university under the same scheme on 5th April 1973

A Principals seminar on student services was conducted for one day on 29th March 1973 at the American college, Madurai in collaboration with the Principals' Association. The Vicc-Chancellor inaugurated the seminar. 50 Principals of colleges affiliated to Madurai university took part.

On 22nd, 23rd & 24th March a workshop for hostel wardens was conducted at Aditanar college of Arts & Science. 45 wardens of colleges affiliated to this university took part.

The following papers were presented and discussed :

1 Physical facilities in hostels.
2. Students participation in hostel management.
3. Hostels as adjuncts to the classroom.
4. Hostels–Place in developing students relationship.
5. Problems incident to life in hostel.
6. Student advisement in hostels.
7. Evaluation of hostel programmes.
8. Student Judiciary.

University Employment Information and Guidance Bureau

The University Employment Information and Guidance Bureau is functioning in a portion of the building of the University library at Alagarkoil Road.

Thiru V. Dakshinamoorthi. M, A., Director of Youth Welfare is the Chief of the University Employment Information and Guidance Bureau.

Number of persons who have registered for emploment	935 (including 243 women)

NATIONAL INTEGRATION SAMITI

(*i*) *Madurai Unit*

The General body meeting of this unit was held on 24th September 1973 at Palkalainagar.

A one day inter-collegiate seminar on National Integration was conducted by the Department of Youth Welfare at Pioneer Kumarasamy College, Nagercoil on 21st January 1973. Thiru L. C. Thanu, Principal, S. T. Hindu College, Nagercoil presided over the seminar. The Director also participated in this seminar and delivered a speech.

A sum of Rs. 300/– was granted to 8 city colleges for the conduct of Essay-writing competitions, lectures and seminars on National Integration during the month of March 1973.

(ii) Karaikudi Unit

The Genreal body meeting of the Karaikudi unit was held on 15th February 1973 at Sivaganga. The Director attended this meeting.

A Seminar and a Cultural Evening on National Integration at unit level were conducted on 13th November 1973 at Karaikudi.

(iii) Palani Unit

The General body meeting of the Palani unit was held on 18th January 1973.

One Day Cultural Evening on National Integration at unit level level was conducted on 18th November 1973. The Director also participated in this cultural evening programme.

(iv) Nagercoil Unit

The General body meeting of the Nagercoil unit was held on 18—1—73. A seminar on National Integration was held at Vivekanandapuram, Kanyakumari on 18th February 1973.

NATIONAL SERVICE SCHEME

The National Service Scheme has been introduced in 38 colleges in this University area. All the 38 colleges are actively involved in the scheme. During the last year the scheme was operated in 20 Colleges.

All the Colleges which are taking part in the N. S. S. are implementing the scheme with sufficient enthusiasm to build up community assets through the N. S. S. :

University level activities of the N. S. S. other than College level activities are given below :

Sl. No.	Date	Activity	Place
1.	19-1-73	N. S. S. Leaders Orientation	Pechiparai
2.	15-2-73	Community Centre Opened by Col. P. Dhayal	Nagamalai Pudukottai

1	2	3	4
3.	19–2–73 to 20-2–73	N. S. S. Reporting meet	Palkalainagar
4.	10–5–73 to 16-5–73	N. S S. First Aid Training Camp at Sri Paramakalyani College	Alwarkurichi
5.	10–5–73 to 16–5–73	Youth Against Famine Camp Organisers' Orientation	Kallupatti
6.	21–5–73 to 27–5–73	N. S. S. Leadership Training camp at Pioneer Kumarasamy College	Nagercoil
7.	1–6–73 to 7–6–73	N. S. S. Adult Education Training Camp at Ayya Nadar Janaki Ammal College	Sivakasi
8.	24–1–73	One day N. S. S. Work Camp of Arul Anandar College	Palkalainagar
9.	10–11–73	One day N. S. S. Work Camp of The American College	Palkalainagar
10.	11–11–73	One day N. S. S. Work Camp of Sri Meenakshi Govt. College for Women.	Palkalainagar

Help-to-House wives scheme

This year Help-to-House wives scheme and Intensive Kitchen Garden scheme were extended to Tuticorin and Virudhunagar in addition to Madurai, Tirunelveli and Nagercoil. Departments of Agriculture, Animal Husbandry and National Savings have utilized our service. Details of the operation of the scheme are given below. This year as an experimental measure, a team of doctors of Erskine Hospital under the able guidance of Dr. K. A. Krishnamurthy joined the scheme at Madurai for Mass Immunisation.

Date	Activity	Area covered	Participants :
2—8—73 to 12—8—73	Kitchen Garden Scheme & Help-to-house wives scheme.	Sub-urban colonies of Madurai City.	N. S. S. Volunteers of 1. Lady Doak College 2. American College 3. Sourashtra College 4. Fatima College 5. Madura College 6. Thiagarajar College of Engineering 7. Saraswathi Narayanan College 8. Yadava College 9. N.M.S.S. Vellaichamy Nadar College 10. Sri Meenakshi Govt. College for Women

24—8—73 to 1—9—73	Kitchen Garden scheme & Help-to-House wives Scheme.	Sub-Urban colonies of Palayamkottai & Tiru nelveli.	1. St. John's College 2. St. Xavier's College 3. Sadakathullah Appa College 4. M. D. T. Hindu College
7—9—73 to 9—9—73	Kitchen Garden scheme & Help-to-House wives scheme	Villages around Tuticorin.	1. V. O. C. College
4—10—73	Kitchen Garden scheme & Help-to-House wives scheme	Villages around Tuticorin.	1. Kamaraj College
9—10—73 to 22—10—73	Kitchen Garden scheme & Help-to-House wives scheme	Aramboly, Nagercoil & Agasteeswaram.	1. Arignar Anna College 2. Pioneer Kumarasamy Cgllege 3. Holy Cross College 4. S. T. Hindu College 5. Scott Christian College 6. Vivekananda College

Youth-Against-Famine-Campaign :

During the summer of 1973, 28 Youth-Against-Famine camps were conducted by 28 colleges. 2051 students, 480 Non-students and 50 teachers took part in this camps. 28 irrigation tanks were deepened by the campers. The value of the work done by all the camps were estimated by the P. W. D Engineers at Rs. 59809-28 and (an increase of) 22972-38 Cubic Metre of water could be stored. In addition to the manual work, Savings drive in 18 villages, 72 documentary film shows and 249 cultural programmes in 28 villages, 27 surveys, 274 lectures, seminars etc. were conducted by the campers.

The Government of India have sanctioned a grant of Rs. 26,800/- for this campaign. A 16 m. m. documentary film on the activities of these camps was taken by the university under the direction of the Vice-Chancellor.

Particulars of the Place & Date of the camps are given below :

S. No.	Name of the college	Date of the camp From	To	Place of the Camp
1.	S. Vellaichamy Nadar College	23-5-73	6-6-73	Perumalkovilvalasu
2.	American College	1-6-73	17-6-73	V. Ammapatti
3.	G. T. N. Arts College	20-5-73	4-6-73	Seelapadi
4.	Saraswathi Narayanan College	24-5-73	7-6-73	Kallimanthayam
5.	Sri Meenakshi Govt. College for women	25-5-73	11-6-73	Vedasendur
6.	Yadava College	23-5-73	7-6-73	Thiruppalai
7.	Arulmigu Palaniandavar Arts College	23-5-73	7-6-73	Kanakkanpatti
8.	Arul Anandar College	21-5-73	4-6-73	Karisalpatti
9.	Madura College	26-5-73	9-6-73	Veeruveedu
10.	Fatima College	28-5-73	12-6-73	Vedasendur
11.	Ayya Nadar Janaki Ammal College	21-5-73	4-6-73	Sivakasi
12.	Saiva Bhanu Kshtriya College	18-5-73	1-6-73	Tiruchuli

1	2	3	4	5
13.	V. H. N. S. N. College	20-5-73	3-6 73	Rosalpatti
14.	A. P. S A. College	24-5 73	8-6-73	Karaiyur
15.	R. D. M. College	25-5-73	9-6-73	Okkur
16.	M. D. T Hindu College	23-5-73	12-6-73	Muthankulam
17.	Kamaraj College	23-5-73	7-6-73	Solapuram
18.	V. O. C College	6-6-73	26-6-73	Vedanatham
19.	Sri Parasakthi College for women	20-6-73	29-6-73	Periya Panayankulam
20.	Aditanar College for Arts & Science	25-5-73	8-6-73	Pallakurichi
21.	St. Xavier's college	20-5-73	11-6-73	Therku Valliyoor
22.	Sri Paramakalyani college	27-5-73	10-6-73	Vagaikulam
23.	Scott Christian college	25-5-73	9-6-73	Mutharkulam
24.	Pioneer Kumarasamy college	28-5-73	10-6-73	Theroor
25.	Arignar Anna college	31-5-73	15-6-73	Aramboly
26.	Vivekananda college	24-5-73	8-6-73	Agasteeswaram
27.	Christian college	16-5-73	30-6-73	Madathakulam
28.	S. T. Hindu college	25-5-73	9-6-73	Thucklay

Visits of V. I. Ps :

Our Honourable Chief Minister of Tamil Nadu Dr. Kalaignar Karunanithi visited the Youth Against Famine Camp conducted by Scott Christian college. Col. P. Dayal, Programme Adviser of the N. S. S. declared open a community hall built by the N. S. S. volunteers of the S.V.N. college at Nagamalai village. Dr. S. Ranade and Dr. Gangrade, Advisers to Govt. of India for the N.S.S. Schemes were kind enough to visit some of the Youth-Against Famine camps. Dr. Kaikbad was with us during the 120 Day Serial Camp conducted at Palkalainagar.

Orientation Camp:

Four Orientation Camps for Student leaders of this N. S. S. were conducted to give training in the activities of the N. S. S. This year the camp was conducted for 2 days in each unit.

Date	Orientation camp held at	Participants Students	NSS organisers
19— 1—73	Pechiparai for Kanyakumari district colleges (for 1972—73)	20	3
30—11—73 to 1—12—73	Vaigai dam for Madurai District units	70	14
4-12—73 to 5—12—73	Manimuthar for Tirunelveli District colleges	55	11
7—12—73 to 8—12—73	Kurusadi Island for Ramnad District colleges	30	6

An Orientation Camp for the NSS organisers was conducted at Arulmigu Palani Andavar Arts college, Palani from 16—12—73 to 22—12—73. 32 organisers attended the camp.

World University Service :

World University Service is an international voluntary organisation of Students and Teachers. For the year 1973—44, 38 colleges subscribed for membership and 10,005 Identity cards have been distributed to the students of the colleges. As was done last year, this year also Medical Check-up programme was conducted in 38 colleges located in the university area and 84 doctors have helped in conducting by the medical check-up in colleges.

This year the General body meeting was held on 30th October 1973 at Palkalainagar. It has decided to conduct a seminar on "the Impact of co-curricular activities in the development of student personality" in all member colleges individually and four at Zonal level and one at inter-collegiate level. Action is being taken for this.

APPENDIX AE

INSTITUTE OF CORRESPONDENCE COURSE AND CONTINUING EDUCATION

The Institute of Correspondence Course has moved into its new building at Palkalainagar in June 1973. This building was constructed at a cost of Rs. 4 Lakhs. An additional building at the same cost has also been sanctioned and it is coming up.

This Institute which was started during the year 1971–72 is in its 3rd year.

It is conducting the following courses at present.

1. *Pre–University Course:*

Group I – History, Economics and Logic
Group II - History, Economics and Psychology
Group III – History, Economics and Advanced Tamil
Group IV – History, Economics and Commerce
Group V - Economics, Logic and Advanced Tamil
Group VI – History, Logic and Commerce.

2 *B. A. degree Course:*

Main	Ancillaries
Branch I – History –	1. Modern Governments and General Economics
	2. Political Theory and General Economics.
Branch II – politics –	1. Political and Constitutional History of England and General Economics

Branch IV – Economics - 1. History of India paper II and Elements of Economic Statistics

2. Modern Governments and Elements of Economic Statistics.

3. *B. Com Degree Course* :

Part I – Introduction to law of Banking in lieu of Languages

Part III – Optionals – 1. Trade and Transport

2. Co-Operation.

The first batch of students will be appearing from this Institute for the final year B. A. degree course examination to be held in April 1974.

The following is the mediumwise and groupwise break up of the students.

Pre-University Course

	Group		*Medium*	*Men*	*Women*	*Total*
I	History, Economics & Logic	...	English	130	48	178
	– do –	...	Tamil	49	15	64
II	History, Economics & Psychology	...	English	85	39	124
I	– do –	...	Tamii	65	25	90
III	History, Economics & Advanced Tamil	...	English	398	103	501
	– do –	...	Tamil	756	130	886
IV	History, Economics & Commerce	...	English	1,727	257	1,984
	– do –	...	Tamil	545	28	573

V	Economics, Logic & Advanced Tamil	...	English	27	9	36
	– do –	...	Tamil	16	8	24
VI	History, Logic & Commere	...	English	138	25	163
	– do –	...	Tamil	25	10	35
	Parts	...		550	42	592
				4,511	739	5,250

Total No. of students ... 5,250.

B. A. Degree Course

First Year :

Branch – I					
History Main	...	English	542	134	676
- do –	...	Tamil	560	88	648
Branch – II					
Politics Main	...	English	43	4	47
– do –	...	Tamil	19	–	19
Branch – IV					
Economicr	...	English	365	65	430
– do –	...	Tamil	113	12	125
			1,642	303	1,945

Total No. of Students ... 1,945.

Second Year :

Branch – I					
History Main	...	English	135	38	173
– do –	...	Tamil	150	20	170
Branch – II					
Politics Main	...	English	9	3	12
– do –	...	Tamil	6	–	6
Branch – IV					
Economics	...	English	176	13	189
– do –	...	Tamil	38	5	43
			514	79	593

Total No. of Students ... 593

B. A. degree course:

Third Year :

Branch – I					
History	...	English	169	33	202
- do -	...	Tamil	168	26	194
Branch – II					
Politics	...	English	13	2	15
- do -	...	Tamil	7	—	7
Branch – IV					
Economics	...	English	267	21	288
- do -	...	Tamil	44	3	47
			668	85	753

Total No. of Students ... 753

B. Com. degree Course :

First Year	...	English	1,388	126	1,514
Second Year	...	English	375	42	417
			1,763	168	1,931

On the whole the Institute has 10,472 students on the rolls during 1973–74.

The staff position of the Institute is as follows :

Academic

Subject		*Senior Lecturer*	*Lecturer*
English	...	1	6
Tamil	...	—	7
Economics	...	1	7
History	...	1	7
Logic	...	—	2
Psychology	...	—	2
Politics	...	1	4
Commerce	...	—	6
Mercantile Law	...	—	1 (Part time)

In addition to the regular teaching staff, response sheets checkers were appointed for correcting the response sheets of the students. The following is the number of response sheet checkers appointed during this year.

English	...	18
Tamil	...	19
History	...	5
Economics (Including Mathematical Economics)	...	12
Commerce	...	8

Contact Seminars were arranged in different centres in Tamil Nadu for the benefit of the students. It is one of the salient features of the Correspondence Course where in the students have an opportunity of discussing their problems with the teachers. The Seminars are arranged for two days in each centre, on Saturdays and Sundays. Details showing the number of students attended the Seminar are given hereunder.

S. No	Dates	Centres	Class	Estimated No. of students	No. of students attended	Percentage
1.	27th & 28th October '73	Madurai	Pre-University Course	1,130	473	42%
			Ist year B. Com. degree	276	122	44%
2.	3rd & 4th November'73	Salem	Pre-University Course	300	156	52%
3.	- do -	Cuddalore	Pre-University Course	500	235	47%
4.	- do -	Coimbatore	Degree	750	368	49%
5.	10th & 11th Nov. '73	Madras	Pre-University Course	1,200	768	64%
6.	17th & 18th Nov. '73	Trichy	Pre-University Course & Ist Year B. Com.	1,350	716	53%
7.	24th & 25th Nov. '73	Thanjavur	Pre-University Course	400	240	60%
8.	- do -	Vellore	Pre-University Course	450	216	48%
9.	- do -	Tirunelveli	Degree	430	203	49%
10.	1st & 2nd December '73	Coimbatore	Pre-University Course	700	378	54%
			Ist year B. Com degree	300	240	80%
11.	8th & 9th December '73	Madras	Degree	1,300	700	54%
12.	15th & 16th Dec. '73	Madurai	Degree	929	395	43%
13.	- do -	Tirunelveli	Pre-University Course	350	144	41%
			&			
			Ist year B. Com. degree	150	78	52%

The text books and reference books have been purchased and are made available to the students of the Correspondence Course. The Library of the Institute has equipped itself with 5,600 books on the different subjects.

In view of Large number of students on its rolls, the Institute has installed a machine for printing the address at a cost of Rs. 50,000/–.

As regards the performance of the students of the Correspondence Course at the public examination, it can be proudly mentioned that the students have done much better than some of the regular colleges even-though they do not have the direct contact with the teachers. A statement showing the percentages of passes is furnished

Examination	*Examined*	*Pass*	*Percentage*
Pre–University			
Whole examination	2,214	893	40.3%
Part I Tamil	2,223	1,662	74.8 %
Part II English	2,256	1,811	80.3%
Part III	2324	1,119	48.1%
B. A. degree Ist Year			
Whole examination	633	141	22.3%
Part I only	633	474	74.9%
Part II only	633	253	40%
Part III only	633	283	44.7%

B. A. Degree Course:

Examination		*Examined*	*Pass*	*Percentage*
Second Year :				
Whole examination	...	714	181	25.4%
Part I only	...	714	407	57.1%
Part II only	...	714	253	35.4%
Part III only	...	714	303	42.5%
B. Com. degree Course :				
First Year :				
Whole examination	...	392	72	20%
English only	...	392	187	47.7%
Economic Analysis	...	392	142	38·3%
Economic Development of India	...	392	163	41.6%
Accountancy I	—	392	202	51.5%

One of the students of the B. Com degree class obtained cent percent in Accountancy, which is a record set up for the first time in the history of the Madurai University.

APPENDIX AF

EVENING COLLEGE

1. *Courses Offered* :

The College was started in 1969 with two sections in P. U. C. Degree courses in Economics and Commerce were introduced in 1970. In July, 1971 B. A. English Literature was introducted. The following are the courses now offered in the college:

P. U. C.	Part I	...	Tamil
	Part II	...	English
	Part III	...	History, Economics and Commerce. (English Medium)
B. A (Economics)	Part I	...	Tamil
	Part II	...	English
	Major	...	Economics } English Medium
	Ancillary	...	History & Statistics } English Medium
B. A. (English)	Part I	...	Tamil
	Part II	...	English
B. Com.	Part I	...	Introduction to the Law of Banking
	Part II	—	English
	Part III	...	Group B & C Group C—Special Subject: Cost Accounts & Income Tax.

2. *Strength :*

The details of the strength in different classes now are given below :

P. U. C. Section "A"	...	69
P. U. C. Section "B"	...	74
I B. A (Litt.)	...	18
I B. A. (Economics)	...	20
I B. Com.	...	73
II B. A. (Litt.)	...	18
II B. A. (Economics)	...	58
II B. Com.	...	78
III B. A. (Litt.)	...	12
III B A. (Economics)	...	39
III B. Com.	...	60
IV B. A. (Economics)	...	45
IV B. Com.	...	57
	Total	621

3. *Staff :*

Director :

Thiru K. Chellappan, M A., T.E.O., (Manch).

Full-time Lecturer : Dr. S. Maria Rajamani, M A. Ph.D.,

Part-time Lecturers : 67.

4. *Results :*

In the examination held in March 1973, out of 38 I year B. A. (Economics) students, 7 passed in all the three parts; in I year (Literature) out of 12 students, 5 passed in all the three parts and in I year B.Com. out of 61 students, 12 passed in all the three parts. In the II year B. A. (Economics) out of 45 students, 18 passed in all the three parts; in II year B. Com. out of 57 students, 15 passed in all the three parts.

5. *Library:*

The Evening College Library has now a collection of 2400 books.

The library is kept open from 5 p. m. to 6 p. m. on all working days. Books are lent to Evening College students as per library rules.

Men Student's Hostel

Work:		Estimated Cost:
Commenced	Completed	Rs. 6.30 Lakhs
1—5—1971	28—2—1972	

APPENDIX—AG

POST-GRADUATE MEN'S HOSTEL

The Madurai University Men's Hostel is functioning from the year 1971-72. The Men's hostel was shifted to its new building in the University campus on 10th July, 1972. During this year an additional hostel was constructed with provision for 60 rooms at an estimated cost of Rs. 5.50 lakhs.

Strength :

The strength of the hostel has increased from 131 to 150 during the year 1973. The executive committee of the hostel met generally once a month under the chairmanship of the warden to discuss and decide on the day to day affairs of the hostel. The hostel has both the vegetarian and non-vegetarian sections.

Activities :–

Facilities for indoor games are provided. Facilities for out-door games such as badminton, shuttle cock, volley ball were provided for the benefit of the members of the hostel A "Kabady" court has also been provided.

A radio with an external loud-speaker has also been fixed in the hostel. A record player has also been provided. In addition, films were screened occasionally.

POST-GRADUATE WOMEN'S HOSTEL

The Women's hostel started functioning in its new buidling in the new campus from July, 1972. During this year an additional hostel was constructed with provision for 60 rooms at an estimated cost of Rs. 4.75 lakhs.

Committees and Meetings:—

There is an executive committee consisting of 8 members, one student representative for each department. The meetings are conducted by the General Secretary as and when necessary. There is a mess committee consisting of 6 members. The decision taken by these committees are implemented with the approval of the Warden. There is also a games committee. Inmates of the Hostel are provided with facilities to play indoor as well as outdoor games.

Film Show :-

Films are screened once a month inside the Hostel.

Picnic :-

A picnic was arranged to Kodaikanal during the month of August, 1973.

Women Student's Hostel

Work :

Commenced 1—6—1971

Completed 20—3—1972

Estimated Cost :
Rs. 3.78 Lakhs

APPENDIX — AH

STUDY CENTRE AT MADURAI

Staff :

Assistant Librarian :— Thiru G. Dhanasegaran, B. A., B. Lib. Sc.

Grants :

The following grants have been sanctioned by the University for purchase of books and furniture during the year 1973-74.

Rs. 2,000/- for books.

Rs. 20,000/- for furniture.

Besides the above, the University Grants Commission has sanctioned a recurring grant of Rs. 10,000/- towards salary of staff and Rs. 3000/- towards contingencies.

Weekly Holiday and hours of work :

The weekly holiday for the Study Centre has been changed from Monday to Friday. The working hours of the Study Centre is from 8 to 10 a. m. and from 3 to 8 p. m.

Nature of Collections :

The Study Centre has 938 text books and reference books. The average readers per day is 16.

General :

The meeting of the managing committee of this Study Centre was held on 22—1—1973.

STUDY CENTRE AT PALAYAMKOTTAI

Staff :

Assistant Librarian : Thiru C. Arumugam, B.A., B.Lib. Sc.,

Grants :

The following grants have been sanctioned by the University for purchase of books and furniture during the year 1973–74.

Rs. 10,000/- for books.

Rs. 1,200/- for stacks.

Besides the above, the University Grants Commission has sanctioned a recurring grant of Rs. 10 000/- towards salary of staff and Rs. 3,000/- towards contingencies.

Weekly Holiday and hours of work :

The weekly holiday for the Study Centre has been changed from Monday to Friday. The working hours of the Study Centre is from 8 to 10 a. m. and from 3 to 8 p. m.

Nature of Collections :

The Study Centre has 735 text books and reference books. The average readers per day is 25.

General :

The meeting of the managing committee of this Study Centre was held on 23rd August, 1973.

APPENDIX—AI

THE MADURAI UNIVERSITY CENTRAL CO-OPERATIVE STORES LIMITED, A-2937.

1. The Madurai University Central Co-operative Stores Limited was registered on 30—3—1968. The area of the operation is confined to the jurisdiction of Madurai University i. e., the revenue Districts of Madurai, Ramanathapuram, Tirunelveli and Kanyakumari.

2. The objects of the Stores is to promote the economic interest of its members and more particularly to assist them in obtaining consumers goods including book i. e., text books, exercise note books and scientific instruments and other daily necessities of life at reasonable prices and with their ends in view.

   a) To carry on trade both whole sale and retail for the benefits of the members and the affiliated stores.

   b) To sell to its members and affiliated stores and occasionally to other consumers; articles and consumption as may be procured by it.

   c) To supply provisions of groceries, fuel, sports goods, exercise note books, and other consumer goods to the students hostels, messes, University Unions, Sports Clubs and other affiliated organisations of the Madurai University as a supplementary business for the attainment of the main objects

   d) To run cafeteria or canteen for the benefit of the Members.

   e) To run branches for wholesale or retail purposes in the affiliated colleges of the University.

3) The following are eligible for admission of Members :

   a) Any student of the Madurai University over 18 years of age who is competent to contract.

b) Any staff of the Madurai University over 18 years of age who is competent to contract.

c) Co-operative Stores of the affiliated Colleges of the Madurai University.

d) Students and staff of the affiliated Colleges over 18 years of age who seek admission to the branches of the University Stores.

e) The State Government and

f) Any-body of persons approved by the Government in this behalf of general to special order.

g) The Madurai University.

h) Any College affiliated to the Madurai University and the College attached to such College.

4) The Capital of the Stores for the present be Rs. 2,00,000/- made up of 1700 'A' Class Shares of Rs 100/- each, 2000 'B' Class Shares of Rs. 10/- each and 10,000 'C' Class Shares of Re. 1/- each. The value of each share shall be paid in one lump sum.

5. The excutive management of the Stores Vests in a Committee consisting of not more than 15 members of whom the Vice-Chancellor, Madurai University shall be the ex-officio President and the remaining 14 members shall be elected in the following manner.

1) 2 from among the student members,
2) 2 from among the women members,
3) 3 from among the non-teaching staff members,
4) 1 from among the teaching staff members of Madurai University,
5) 1 representing the Madurai University,
6) I representing the representations of local branches,
7) 4 from among the representations of the affiliated Colleges One from each District (viz), Madurai, Ramanathapuram, Tirunelveli and Kanyakumari.

Dr. M. Varadarajan, M. A , M. O. L., Ph. D , D. Litt., Vice-Chancellor Madurai University is the President of the Stores.

The following members are the Directors of the Stores as on 31-10-73.

1) Dr. M. Varadarajan, M. A., M. O. L., Ph. D., D. Litt., President.
2) Thiru D. Ramachandran, B. Sc., Vice-President.
3) Thiru S. Balasubramanian, Director.
4) Thiru O. N Gurumani, M. A., Director.
5) Thiru S. Kulanthainathan, M A., Director.
6) Thiru N. Balasubramanian, M. A , B. L. Director.
7) Thiru R. Chellappa, Director.
8) Thiru M. Chandrasekaran, B. Com., Director.
9) Thiru S. Veerasamy, M. Sc , Director.
10) Thiru T. Natarajan, M. A., Director.
11) Thiru M. Isreal, M. A., Director.
12) Dr. S. Krishnamoorthy, M. Sc., Ph. D., Director.
13) Thirumathi P. Sakthi Perumal, M. A., Director.
14) Thirumathi Meenakshi Murugaratnam, M. A., Director.

6. The Government of Tamilnadu have invested a sum of Rs. 1,00,000/- as working capital loan in the stores at an interest of $5\frac{1}{2}\%$. There were 626 members on 1-1-73 with a paid up share capital of Rs. 31,834-00. During the period under report 292 members have been admitted and a sum of Rs.4,665-00 have been collected as share Capital. 39 members with the paid up share capital of Rs. 400/- were removed during the period and as on 31-10-73 there were 879 members in the stores with a paid up share capital of Rs. 36,099-00.

7. The main functions of the stores are to purchase books required for the library and the departments of University, to sell consumer goods to the members of the stores, to supply provisions to the hostels of the affiliated colleges and other requirements of the University and other affiliated colleges. The stores has opened branches in Madura College and in the University New Campus at Palkalainagar, Madurai-21, to cater the needs of the student members and staff members of Madura College and Madurai University. The Members are allowed credit purchases upto 60% of their monthly pay and allowances recoverable from their salary. The stores is acting as sole agent for the sale of University Publications. The stores is also running

a Canteen for the benefit of the members in the University New Campus at Palkalainagar, Madurai-21

8. During the period under report the stores has purchased Library books, Grocery, Toileteries, Textbooks and Record Note Books for Rs. 11, 17, 946-08 and sold the same for Rs. 11, 73, 240-56. The University is allowing 5% as handling charges for the sale of the University Publications. During the period upto 31—10—73 the stores has sold University Publications to the value of Rs. 77,881-25 and earned a handling charge of Rs. 3,994-06. During the month of September, 1973 the stores has arranged for the supply of Textiles to the Members on credit to the extent of Rs. 92,168-04 and earned a trade commission of Rs. 4,893-49.

9. During the period under report the stores conducted one General Body Meeting of the members, Eight meetings of the Board of Directors. The stores was started on its work on 30—3—1968. During the co-operative year 1967-68 i. e. from 1—7—67 to 30—6—68 the stores worked on neither profit nor loss. During the subsequent years the stores has earned net profit as detailed below :

Co-op. Year	*Amount of Net Profit Earned*
1968—69	Rs. 5,682—90
1969—70	Rs. 7,592—84
1970—71	Rs. 33,746—67
1971—72	Rs 22,922—91
1972—73	Rs. 21,950—36

During the years 68-69, 69-70, and 70-71 the Stores has declared dividend at 6% on the paid up share capital of the members and during 70-71 the stores has distributed complements worth of Rs. 6-50 from out of the amount allocated for the payment of purchase bonus to Members.

10. The stores has taken up the services of a Co-operative Sub-Registrar from the Co-operative Department to work as Secretary on foreign service terms to look after the affairs. The entire cost of the Co-operative Sub-Registrar is borne by the Stores from 6—9—71.

Thiru A. Muthiah, Co-operative Sub-Registrar is working as Secretary of the stores from 6—9—1971.

The Madurai University Employees' Co-Operative Thrift And Credit Society Limited N. A. 2998

The Madurai University Employees' Co-Operative Thrift and Credit Society is a registered body.

Aims and objects of the Society:

1. To borrow funds from members or others to be utilised for loans to members for useful and beneficial purposes at a very nominal rate of interest.

2. To act as an agent for the joint purchase of the domestic and other requirements of its members.

3. To promote Co-operative life insurance among members in conjunction with a Co-operative life insurance society or societies registered under the Madras Co-operative Societies Act and to act as agents of such society or societies to serve this object, subject to the approval of the Registrar of Co-operative societies; and

4. Generally to encourage thrift, self-help and co-operation among members.

> Every member, whether he borrows or not, has to subscribe prescribed amount in accordance with the basic salary drawn by him to a "thrift deposit" which is a compulsory one.

Loan advanced:-

In accordance with the above aims and objects, loans for Rs. 1,45,000/- have been advanced to members to meet their urgent and pressing needs in the current year.

Total members of the Society:

The number of members has increased to 236 as against 178 for the last year.

The Board of Directors :

The constitution of the present Board of Directors is as follows :

1.	Thiru	Ghulam Ghouse	—	President
2.	,,	C. Chandrasekaran	—	Secretary
3.	,,	A. R. Balasubramanian	—	Director
4.	,,	T. V. Myle	—	-do-
5.	,,	K. Subramanian	—	-do-
6.	,,	K. S. Kamatchi	—	-do-
7.	,,	M. Subramanian	—	-do-
8.	,,	S. Rajamannar	—	-do-
9.	,,	A. Kuthus Basha	—	-do-

Declaration of dividend :

The Society has declared 6% dividend to the members from the profit of Rs. 2216—17/— for the year 1971—72.

Reserve Fund :

The Society has created a Reserve Fund of Rs. 548–44/-

Contribution to the statutory purposes :

A sum of Rs. 155—13/— has been paid to the Tamil Nadu Co-operative Union, Madras towards the contribution of the Society for (i) Co-operative Education Fund and (ii) Co-operative Development Fund.

Audit :

The accounts of the Society for the year 1972—73 have been audited.

APPENDIX — AJ

THE MADURAI UNIVERSITY HOSTEL CONSTRUCTION CO-OPERATIVE SOCIETY LTD.
REG. NO. XNC 688

1. Dr. M. Varadarajan, M. A., M. O. L., Ph.D., D. Litt., Vice-Chancellor and Thiru S. Ramanujam, M. A., M. Ed., Registrar, continued as President and Secretary of the Society respectively during the period under report.

2. GENERAL BODY :

The General Body of the Society has 43 members on its rolls including member colleges as detailed hereunder :

I *Ex-Officio Members* :

1. Dr. M. Varadarajan, M. A., M.O. L., Ph.D., D.Litt.
President,
Vice-Chancellor, Madurai University, Madurai-21.

2. Thiru S. Ramanujam, M. A., M. Ed.,
Registrar and Secretary,
Madurai University, Madurai-21.

3. Thiru V. T Titus, M. A., M. Litt., B. T.,
Director of Collegiate Education,
Nungambakkam, MADRAS-6.

II *Syndicate Nominees* :

4. Thiru T. Saktivelu, M. A.,
Principal,
Nadar Mahajana Sangam S. Vellaichamy Nadar College,
Madurai-19.

5. Dr. M. A. Thangaraj, M. A., Ph. D.,
Principal,
American College, Madurai-2,

III *Members Elected by the Senate* :

6. Thiru S. Ramachandran, M. A.,
Professor of Economics,
The M. D. T. Hindu College, Tirunelveli.

7. Thiru S. Selvaraj, M. A., M. Sc., B. T.,
Principal,
Kamaraj College, Tuticorin.

8. Thiru P. Thangarajan, M. A.,
Principal,
V. H. N. S. N. College, Virudhunagar

IV *Member Colleges* :

9. V. H. N. S. N. College, Virudhunagar.
10. Seethalakshmi Achi College for Women, Pallattur.
11. St. John's College, Palayamkottai.
12. Thiagarajar College of Preceptors, Madurai
13. Thiagarajar College, Madurai.
14. St. Xavier's College, Palayamkottai.
15. American College, Madurai.
16. Alagappa College, Karaikudi.
17. Alagappa College for Women, Karaikudi (Erstwhile)
18. Alagappa Chettiar College of Engineering & Technology, Karaikudi.
19. Dr. Alagappa Chettiar Training College, Karaikudi.
20. Sarah Tucker College, Palayamkottai.
21. M. D. T. Hindu College, Tirunelveli.
22. Sri K. G. S. Arts College, Srivaikuntam.
23. Scott Christian College, Nagercoil.
24. Thiagarajar School of Management, Madurai.
25. Sri Parasakthi College for Women, Courtallam
26. Chattanatha Karayalar Yadava College. Shencottah (Eristwhile)
27. Saraswathi Narayanan College, Madurai.
28. Pioneer Kumarasamy College, Nagercoil.
29. Pope's College, Sawyerpuram
30. Ayya Nadar Janaki Ammal College, Sivakasi.
31. R. D. M. College, Sivaganga.
32. Nadar Mahajana Sangam S. Vellaichamy Nadar College, Madurai–19.
33. Kamaraj College, Tuticoion.
34. Sourashtra College, Madurai.
35. V. V. Vanniaperumal College for Women, Virudhunagar.
36. Sentamil College, Madurai.
37. Yadava College, Madurai
38. Madura College, Madurai.
39. H. K. R. H. College, Uthamapalayam.
40. Alagappa College of Physical Education, Karaikudi.
41. P. M. T. College, Melaneelithanalloor.
42. G. Venkatasamy Naidu College, Kovilpatti.
43. Sree Sevugan Annamalai College, Devakottai.

The following four colleges were admitted as members of the Society during the year under report:

1. Alagappa College of Physical Education, Karaikudi
2. P. M. T. College, Melaneelithanalloor
3. G. Venkatasamy Naidu College, Kovilpatti
4. Sree Sevugan Annamalai College, Devakottai.

The General Body of the Society met on 9th April, 1973 during the year under report.

3. MANAGING COMMITTEE :

The Managing Committee consists of 9 members as hereunder :

I. *Ex-officio Members*:

1. Dr. M. Varadarajan, M. A., M.O.L., Ph. D., D. Litt., President, Vice-Chancellor, Madurai University Madurai-21
2. Thiru S. Ramanujam, M. A., M. Ed., Registrar and Secretary, Madurai University, Madurai—21.
3. Thiru, V. T. Titus, M. A., M. Litt,. B. T., Director of Collegiate Education, Nungambakkam, Madras-6.

II *Representative of the Senate* :

4. Thiru S. Ramachandran, M A.,
Professor of Economics,
The M. D. T. Hindu College, Tirunelveli.

III *Syndicate Nominees* :

5. Thiru T. Saktivelu, M. A.,
Principal,
Nadar Mahajana Sangam S. Vellaichamy Nadar College
Madurai-19.

6. Dr. M A. Thangaraj, M. A., Ph. D.,
Principal,
American College, Madurai.

IV *Representatives of Member Colleges :*

7. Thiru T. Sivasankaran, M. A.,
Principal,
Sarawathi Narayanan College,
Madurai.

8. Thiru T. A. Chockalingam, M. A., M. Litt.,
Principal,
Yadava College, Madurai-14.

9. Dr. John D. K. Sundar Singh, M. A., M. Ed., Ph. D.
Principal,
Scott Christian College, Nagarcoil.

The Managing Committee met on 3-3-1973 during the year under report.

4. CHANGES IN THE MANAGING COMMITTEE :

The term of office of Thiru T. A.Chockalingam M. A., M. Litt., Principal, Yadava College, Madurai, in the Managing Committee expired on 30-6-1973. He has again been elected from among the representatives of the member colleges to the Managing Committee of the Society w. e. f. 24-9-1973.

5. BUSINESS TRANSACTED :

i) A sum of Rs. 40,000/- had been paid to the Saraswathi Narayanan College, Madurai, as loan in two instalments.

ii) A sum of Rs. 85,000/- had been paid to Sri Parasakthi College for Women, Courtallam, as loan, towards first instalment.

iii) A sum of Rs. 20,000/- had been paid to Sri KGS Arts College, Srivaikuntam, as loan, towards second in stalment.

iv) A sum of Rs. 1,00,000/- had been paid to Scott Christian College, Nagercoil, as loan in three instalments.

6. GENERAL :

Thiru S. Sundarraman, B. A., F. C. A., Chartered Accountant, 4, Chockappa Naicken Street, Madurai-1, was requested to file the income tax return in respect of the Society during the year under report.

ii) Audit Report of the Society for the co-op. year 1971-72 had been received.

iii) Thiru B. Murugesan, B.A , B.L., 47, Nadar Vidyasalai Street, Madurai, continued to be the Legal Advisor of the Society.

v) Thiru A. Jawahar, B. E., A. M. I E. T. (Lond.) continued to be the Engineer of the Society during the year under report.

v) The Government of Tamilnadu have been addressed for a further loan of Rs. 10/- lakhs to the Society and they have replied negatively.

மதுரைத் தமிழ்ச் சங்கம்

ces in wh
there are affiliated
nd approved institutions

Madurai U· ve

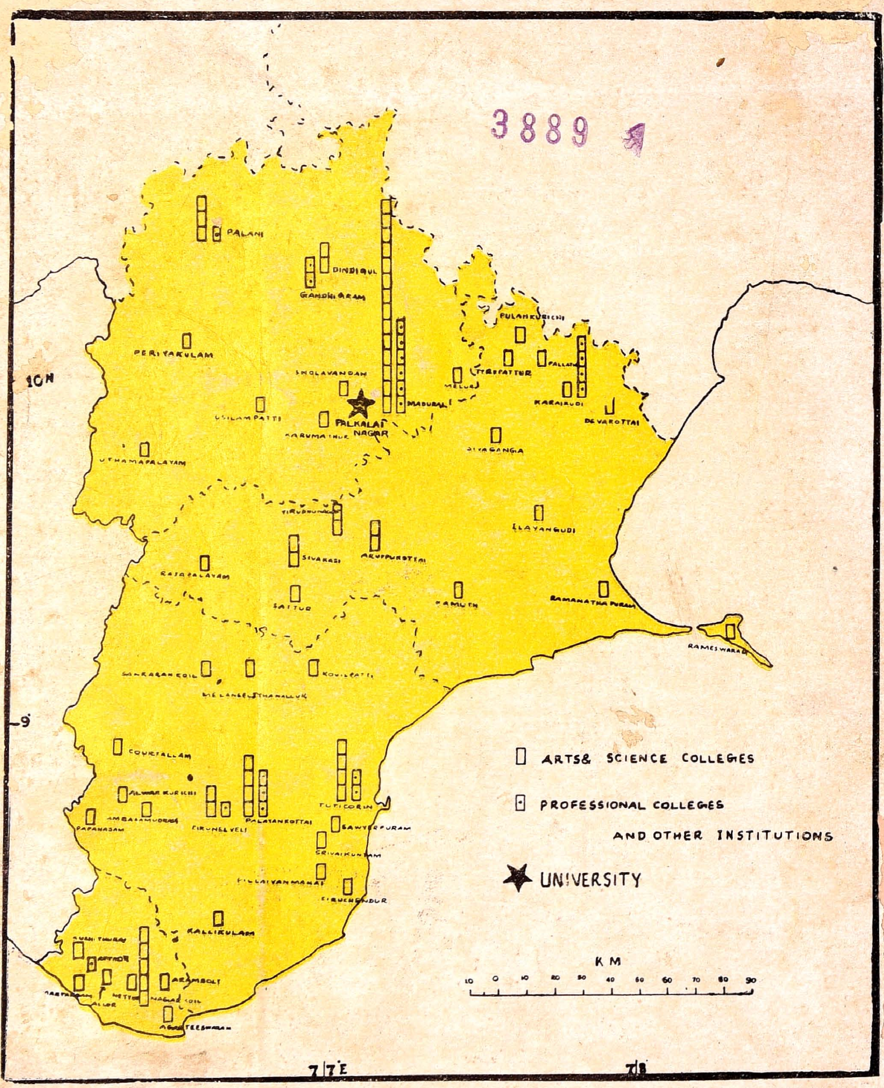

3889

THE GANESH PRINTING WORKS, MADURAI-625001.